Show Results

NEBRASKA STATE FAIR
Lincoln, Neb., Sept. 3-4

HEREFORDS
Judge: Steve Hodakavich, Earlham, Iowa

BULLS. Calf, grand and Nebraska champion: Adams Bros. & Co., Kilgore, on ABC L1 Domino 0246. Reserve calf champion: Choquette Herefords, Franklin, on CH Grand Domino 511. Yearling and reserve grand champion: Adams Bros. & Co., on L1 Dom D1 00129. Reserve yearling champion: Wayward Wind Farm, Forrest City, Mo., on North Wind 050. Senior champion: Merle D. Hinze, Rising City, on TRC L1 Domino 9075. Reserve senior champion: None.

FEMALES. Yearling, grand and Nebraska champion: Adams Bros. & Co. on ABC Ms L1 Dom 059. Reserve yearling and reserve grand champion: Choquette Herefords on CH Lady Lorch 016. Calf champion: Adams Bros. & Co. on ABC Ms L1 Dom 0283. Reserve calf champion: Choquette Herefords on CH Sam Donna 116.

GROUPS. Get-of-sire: Adams Bros. & Co. Best of six head: Wayward Wind Farm.

SOUTH DEVON
Judge: Vincent Arthaud, Lincoln, Neb.

Bulls. Percentage and reserve grand champion: Dr. T.E. Fitzpatrick, Lynnville, Iowa, on Skunk River Marlboro. Percentage reserve champion: Thomas F. Griffon Family Farms, Winthrop, Iowa, on 22. Purebred and grand champion: J & I South Devon's Heaven, James Mitchusson, Iola, Kan., on PSDR Superstud. Purebred reserve champion: Gustafson South Devon, Northfield, Minn., on HCF Northern Citation.

Females. Half-blood champion: Lyle Blakley, Oologah, Okla., on HMS Swiss Moon. Half-blood reserve champion: Jack W. Hanson, Fargo, N.D., on Miss Mari 580M. 3/4 & 7/8 champion and reserve grand champion: Dr. T.E. Fitzpatrick on Skunk River Morcile. 3/4 & 7/8 reserve champion: Thomas Griffin on Miss Christina. Purebred and grand champion: Dr. T.E. Fitzpatrick on Skunk River Miss Motivation. Purebred reserve champion: J & I on PSDR Joyce 8M.

Groups. Two bulls: Dale Nielsen. Pair of calves: J & I. Pair of yearlings: Dr. T.E. Fitzpatrick. Get-of-sire: Fitzpatrick. Group of five head: J & I.

SOUTH DAKOTA STATE FAIR
Huron, S.D., Sept. 5

LIMOUSIN
Judge: Rod Ogren

BULLS—45 shown. Junior and grand champion: Symens Brothers, Amherst, on Mr. Gott 13M, 5/24/80 by SY Niterider. Reserve junior and reserve grand champion: Bob Maurer, Sutherland, Iowa, on Lookout Cowpuncher 118M, 4/6/80 by Iris. Senior champion: Symens Brothers on SYBB Dakota Masterpiece, 9/2/79 by Inautiomare. Reserve senior champion: Ox & W, Inc., Huron, on Denver OX, 11/25/79 by Hallmark. Calf Champion: Yackley-CMC, Onida on YKCC 747 Bull 101N, 1/11/81 by 747. Reserve calf champion: Minks Limousin, Saguache, Colo., on NANL Red Baron 1N, 1/8/81 by MM Stretch.

FEMALES—53 shown. Junior and grand champion: Pompadour Hills Ranch, Highmore, on Black Beauty 205M, 5/12/80 by Replay. Senior and reserve grand champion: Mervin Mewes, Highmore, on Stretch's Genuine Risk, 2/17/80 by MM Stretch. Reserve junior champion: Gregg Marks, Highmore, on Miss Merva 163M, 4/26/80 by Mr. Clean. Reserve senior champion: Seven-H Ranch, Inc., Belle Fourche, on Miss Wendy 034M, 2/20/80 by Replay. Calf champion: Faidley Farms, Colfax, Iowa, on FZ Merry 72M, 10/21/80 by Gibraltar. Reserve calf champion: Bruner Limousin, Winfred, on Lady Brun 620M, 9/15/80 by Garst Lobo.

HL RANCH
Selling
100 Hereford Bulls
Nov. 2
Big Piney, Wyo.
This "Bull's" For You

60 Bulls 7 Bred Heifers
Sell October 26
Harold Sidwell INC.
Carr, Colorado 80612 Phone: 303/897-2324

USDA awards ag grants to 5 states

Ohio, Virginia, South Carolina, Mississippi and Massachusetts will use a total of $206,024 in federal matching funds for the development or continuation of agricultural marketing programs, USDA said recently.

Ohio will receive $25,000 to develop farmer's markets in selected cities to allow farmers to plan their production and marketing activities more efficiently.

Virginia will recive $100,700 to continue the development and testing of computer-assisted livestock trading.

South Carolina will receive $15,324 to continue a project for issuing market reports on feed, fertilizer and other farmers' inputs.

Mississippi will receive $25,000 to work with retail outlets in establishing programs to maintain catfish quality in marketing channels.

Massachusetts will receive $40,000 to work with farmers and farm groups.

THE BOTTOM LINE
The most beef in the least time . . .
PUT THE MOST INNOVATIVE PERFORMANCE PROGRAM IN THE INDUSTRY TO WORK FOR YOU—OCTOBER 14th
Complete Dispersal 625 HEAD

5 HERD BULLS—One of the greatest concentrations for Line One breeding from the Havre, Montana Research Center in the nation. And the BEST BULLS from that station headed by the sensational MONTANA DOMINO 75194. Included in the battery are the top-indexing and high-selling bulls in three consecutive NARC sales. All great individuals, and proven herd bulls.
80 BRED HEIFERS—The result of 27 years of performance selection. Everyone a herd-builder. Daughters of Line One sires selling safe-in-calf to outstanding young bulls.
255 SPRING-CALVING COWS WITH CALVES AT SIDE—An exceptional set of females, selling with the most meaningful performance records in the industry. You will like their size, their trimness, their udders, their feet and legs, and their freedom from blemishes. A solid set of cows selling bred to the best performance bulls available, with big, strapping 1981 calves at their side.

EVERY COW
Will have records sale day that includes her actual Weaning Weight, her 205-Day Adj. Weight and index, her Actual Yearling Weight and Index, plus the number of calves she has weaned, the Average Actual Weaning Weight of her calves, and an Index. FACTS, FROM WHICH YOU CAN MAKE YOUR SELECTIONS.

• PREGNANCY-TESTED
• HEALTH PAPERS TO GO ANYWHERE

MONTANA DOMINO 76024—highest-priced bull to ever leave the Havre station. He, his get and service sell. BW-70 GI 108 YI-109. WT-2200. FRAME SCORE 5 4

L1 DOMINO 0154—topped the 1976 Denver Sale Straight Line One massive and yellow. He, his get and service sell. WW-740 ACTUAL 365 day Wt 1040. WT 2280 FRAME SCORE 6.

LOT 856—Granddaughter of RC Mischief D4 with an Avg. Wean Index of 119 on her first 2 calves. Sells with heifer calf by L1 Domino 0154

LOT 815—Granddaughter of "D4" that weighed 1000 lbs. at 12-months. Avg. Wean Index of 105 on 2 calves. Sells with heifer calf by L1 Domino 75C20

LOT 771—Four-year-old daughter of L1 Domino 0154 with an Avg. Wean Index of 105 on 3 calves. Sells with bull calf by Montana Domino 75194

LOT 7110—Four-year-old with an Avg. Wean Index of 106 on 2 calves. Sells with heifer calf by L1 Domino 0154

LOT 724—Dan Mischief cow selling with heifer calf by side and bred back to Montana Domino 8046

A large selection of big, growthy spring calves sell off their mothers. Sired by some of the top station bulls in America.

Sale Starts 10:30 a.m. at the ranch located 6 miles north and 6 miles east of Rush, Colorado
Lunch will be available
Sale Day Phone: 303/342-2583

For details and catalog, contact:
BAR RUNNING M RANCH RAMAH, COLORADO
Please direct inquiries to: HILLIARD E. MILLER, 74 Cheyenne Mountain Blvd. Colorado Springs, CO 80906 • Phone: 303/473-7530
or: UNITED LIVESTOCK BROKERS, INC. Sale Management, 4020 West County Road 50E, Ft. Collins, CO 80521 • Phone: 303/484-0084

The Brand to Buy
THE VON FORELL HEREFORDS
Box 465
WHEATLAND, WYOMING 82201
Bruce Von Forell • 307/322-3394
Hardy Von Forell • 307/322-2676
Write for catalog!
Monday, OCT. 19, 1981
Sale at the ranch 5 miles north of Wheatland on I-25.
Lunch 11:30
Sale 12:30

Comments

"Chuckwagon Cooking from Marlboro Country . . . Range recipes and chuckwagon history." This beautiful book is the cigarette company's latest September promotion available free to anyone buying a carton of Marlboro cigarettes. And we understand the brochure, produced by Leo Burnett Advertising Agency, Chicago, is going through the stores like hotcakes, as well it should.

CROW

We have never seen a more attractive piece of beef promotion than this Marlboro book. Our finance editor, Martha Williams, checked with Marlboro and Leo Burnett and was promised that 100 copies will be sent to her at our Denver office.

"A cowboy is an appetite ridin' a horse. That's how it seemed to a wagon cook. That's why a cook was as cantankerous as his coffee. All day long he was feedin' hungry men. He kept the outfit goin', on roundups that lasted months."

The lead for the brochure goes on: "Marlboro has put together a collection of recipes built around the kinds of food that were mainstays in the early years of the West. Besides the recipes, this book tells how chuckwagons came into being and how wagon cooks worked."

A color spread of the Tin Plate Special appears on pages 2 and 3 featuring a mouth watering 6 lb. beef rump roast surrounded by pinto beans and onions. This recipe and the many others in the book are absolutely terrific, enough to make any misguided vegetarian want to cry in his rudbeckia and radishes!

Here's how the chuckwagon cook describes the Tin Plate Special: "A heap of real eatin.' The boys say it's better'n any blue plate special they could get in town. They better say that."

Martha found that the interesting thing about this promotion was that it was an exclusive production between the Marlboro people and their advertising agency—one of the nation's best. Staffers from the agency, photographers, copy writers and their own authority on food (Fran Paulson) put this beautiful book together without any prompting from the cattle industry. Yet, it does a better job of telling the history of the great trail drives from the Southeast than anything we've seen. And, it is an outstanding promotion for beef! Try to get a copy from you're store. We think you'll like it—even if you don't smoke.

—DICK CROW

Dairy culling may have small impact

Any culling of the U.S. dairy herd that might result from enactment of a reduction in milk price supports would have only a minimal impact on total U.S. cow beef supplies over the next year, a USDA analyst told CNS.

USDA's Ronald Gustafson said the U.S. dairy herd, which numbered 10.9 million head on Sept. 1, accounts for only a relatively small portion of the total U.S. cattle herd. According to USDA, the U.S. cattle herd numbered 125 million head on July 1, including 40.2 million head of beef cows.

Gustafson said he expects next year's cow slaughter to exceed this year's level, but said that basically will be a reflection of higher total cattle numbers rather than an increase in the culling rate. He said the seasonal increase in cow slaughter this year probably will begin in the fourth quarter. Last year, that increase began early because drouth caused deterioration in pasture conditions.

American Meat Institute Economist Ewen Wilson agreed that dairy herd culling probably would have only a minor impact on beef supplies. He said the new milk price support program, expected to be more austere than the current program, still might set the support price somewhat above the cost of production for many. Thus, the new legislation would not necessarily prompt widespread culling.

The U.S. milk price support program has been one of the Reagan administrations primary targets in its budget-cutting efforts. The Republican-dominated U.S. Senate recently passed a version of the 1981 Farm Bill that would set milk price supports for fiscal years 1982 through 1986 at no less than $13.10 per cwt. or a minimum of 70% of parity—a measure of farmers buying power early this century.

The new program is less favorable for dairymen

(Continued on page 3)

Reagan economist favors land transfer

A group representing livestock producers who use federal lands said a White House economist told its members recently that he supports the transfer of federal lands to the private sector, reports CNS.

The Public Lands Council said Steve Hanke, senior economist for the President's Council of Economic Advisers, recently said that public-lands should be transferred to "present users" by a capitalization of the present value of annual fees paid by these users over a period of time.

Hanke reportedly told the group that private ownership would lead to more efficient and productive use of the approximately 147 million acres of public lands now under control of the federal government. However, the Public Lands Council said Hanke noted that his views on the subject differed substantially from those of Interior Secretary James Watt, whose department regulates the use of those lands.

Control over federal lands has been a major concern of the U.S. livestock industry because the economic viability of many Western livestock operations is dependent on grazing such lands. An estimated 20% of the cattle entering U.S. feed lots each year have been grazed on federal lands, according to the National Cattlemen's Assn.

Livestock interests have been active in the so-called Sagebrush Rebellion—a Western movement whose goal has been to bring about transfer of federal lands to state control. However, transfer of federal lands to the private sector would go beyond the aims of that movement, already a target of criticism from environmental and conservation groups.

Cattlemen meet with Federal Reserve

There may be at least some decline in interest rates in the next few months, spokesmen for the National Cattlemen's Assn. said recently.

"The prime rate may decline by another 2% in the next couple of months," said J.W. "Bill" Swan, NCA president, following an Oct. 2 meeting with Federal Reserve Board Chairman Paul Volcker. "However, there still may be some volatility left in rates, as the financial markets react to major government borrowings later this year.

"A reduction of 1 or 2% in the prime rate would not solve our current problems," said Swan, "but it would be a start toward lower and more stable interest rates. It would give us some hope for lower costs and a better market for cattle in 1982.

"While there is no short-term answer to the high interest rate problem, it does appear that the worst is now behind us. The slowing of inflation should lead to moderately lower interest rates, but much depends on a further reduction in the inflation rate, holding down wage increases in the upcoming round of negotiations, successful budget reductions as recommended by the President and an increase in confidence in the general economy.

"The meeting with Mr. Volcker was beneficial, because he better understands our problems now. He suggested that we are close to turning the corner on inflationary expectations, if we haven't already done so. He emphasized that this is no time to relax efforts to reduce inflation. It may take a year of controlled monetary growth before success is felt," Swan said.

'Meanwhile, he continued, "we suggested the Federal Reserve should do a better job of communicating what is being done in the monetary policy area, why it is being done and what the action means in terms of interest rates."

Swan and other representatives of the cattle industry met with Volcker in

(Continued on page 3)

Future Egyptian trade hinges on assisination transition

The future of U.S. agricultural trade with Egypt—estimated at $1 billion annually by 1982—depends on how smoothly the Egyptian government can recover from President Anwar Sadat's death, major U.S. grain exporters said.

Reports CNS, most exporters said the growing amount of U.S. agricultural product exports to Egypt would likely continue. But they agreed that any conclusions now would be premature and in the end would hinge on who Egypt's new president would be and how current government policies would change under a new regime.

Wheat is Egypt's most important agricultural import from the U.S. Egypt ranked as the sixth largest U.S. wheat customer in 1980-81, purchasing around 1.5 million tons of wheat and slightly more than 500,000 tons of wheat flour, according to the latest USDA statistics. U.S. farm exports with Egypt in 1980 totaled $770 million, [illegible]

WESTERN LIVESTOCK JOURNAL A CROW PUBLICATION
News • Trends • Sales • Shows • Markets
October 12, 1981 Central Edition Vol. 60, No. 50

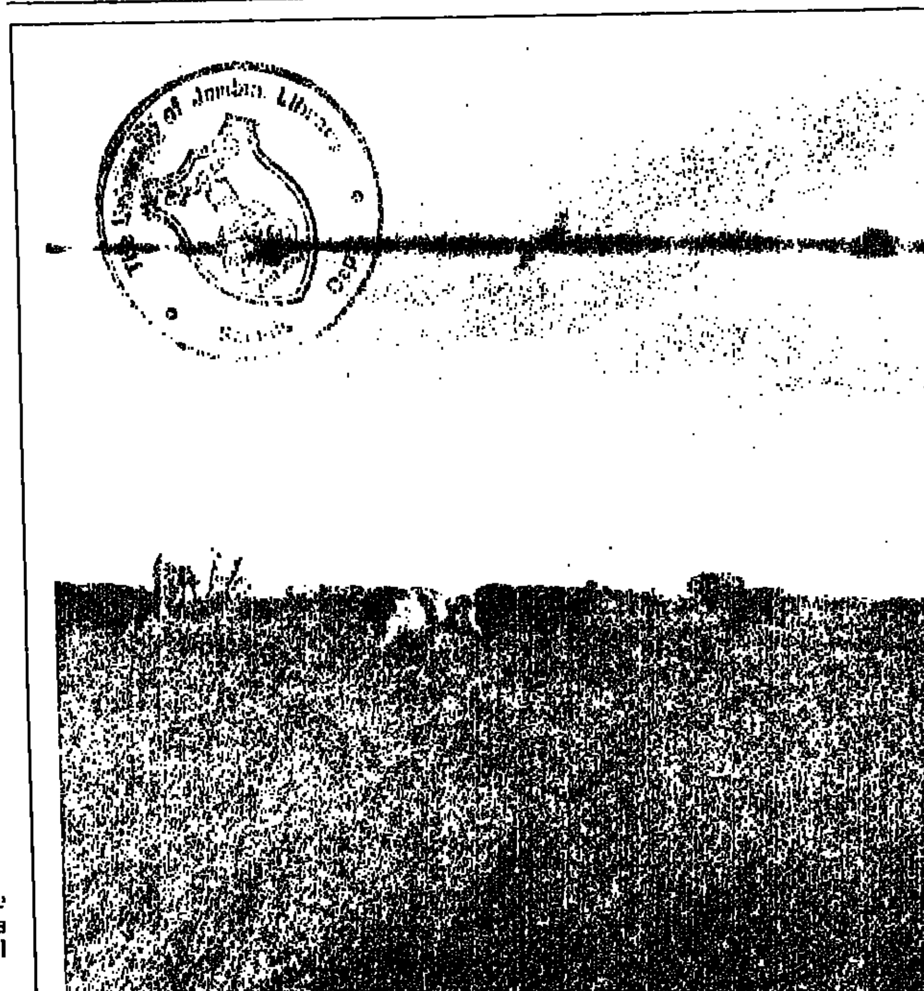
EFFECTS ON DAIRY HERD—The U.S. Senate recently passed a version of the 1981 farm bill which would set milk price supports for FY 1982-1986 at no less than $13.10 per cwt. One USDA analyst said any culling of the dairy herd that might happen due to a reduction in milk price supports would only have a small impact on total U.S. cow beef supplies in the next year. (Staff photo by Carolyn J. Hurst)

GAO cites need for reform; says laws force farm sales

The U.S. General Accounting Office (GAO) has called for reform in two farm estate tax laws which it says may help promote rather than prevent the forced sale of small family farms to pay federal inheritance taxes, reports CNS.

In a recent report the GAO, the investigative arm of Congress, said the two farm tax provisions—special use valuation and extended payment—have aggravated farm land inflation, a condition they were designed to remedy.

The GAO said Congress should replace the special use valuation provision with a simplified version of extended payment or with a regulation that allows a portion of farm assets to be excluded from the taxable value of an estate.

Extended payment regulations allow farmers to pay estate taxes in installments, a measure designed to ease the immediate burden of inheritance taxes. Under the

(Continued on page 7)

NEWSPAPER (priority handling)
CENTRAL EDITION
NEWSPAPER (priority handling)

COW POKES By Ace Reid

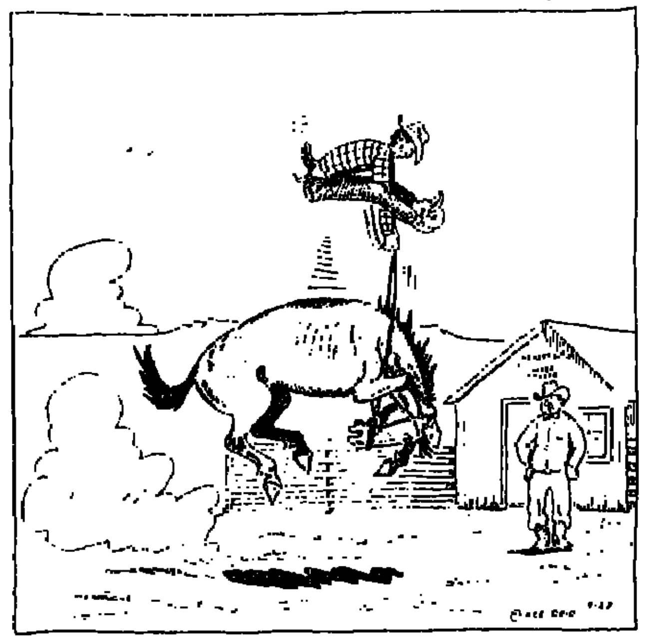

"You wasn't listenin', I said he was saddle broke!"

Industry supports USDA salt plan

Meat industry firms generally responded favorably to a USDA proposal that would permit the use of potassium phosphate salts in meat and poultry products, reports CNS.

Under the proposal, processors would be allowed to use potassium phosphate salts—such as dipotassium phosphate and potassium pyrophosphate—in all meat and poultry products in which USDA now permits use of sodium salt.

The proposal would also allow meat and poultry processors to use sodium hydroxide in their product formulations to control acidity. Meat processors would also be permitted to use phosphates—which enable meat products to retain their flavor, juiciness and tenderness during cooking—in most meat products other than sausages.

The National Meat Assn. (NMA) said adoption of the proposal would benefit both processors and consumers but asked that it be expanded to permit the use of phosphates in sausages. Since USDA stricity regulates the fat and moisture content in processed meats, there would be no reason to prohibit phosphate use in sausages as a means of preventing excessive moisture loss, NMA said.

A few meat processing firms, such as Oscar Mayer Inc., Madison, Wis., told USDA that the proposal would help the meat industry reduce the amount of sodium it uses in processed meat products. USDA has been encouraging processors to look for ways of decreasing the sodium content of their products because of the link established between high sodium intake and hypertension, a form of high blood pressure. Among processed foods, processed meats are considered a major source of dietary sodium.

Western Livestock Journal

HOME OFFICE
400 Livestock Exchange Bldg.
Mailing address: P.O. Box 17F
Denver, Colo. 80217. 303/623-2800

DICK CROW
Editor/Publisher
CAROLYN J. HURST
Managing Editor
PAMELA MARCOTTE
Associate Editor
GLEN RICHARDSON
Editorial Director
ALEX MOSTROUS
Staff Editor
MARTHA WILLIAMS
Finance Editor

LIVESTOCK ADVERTISING
Don Doris, Jerry York, Managers

AREA FIELD EDITORS
JOHN COOTE, P.O. Box 1599, La Grande, Ore. 97850. 503/963-6274.
DON DORIS, 3933 Five Mile Drive, Stockton, Calif. 95209. 209/951-3217.
RALPH HEINEMANN, 5405 Gene Sarazen Dr., Billings, Mont. 59102. 406/656-0564.
LEE PITTS, 7320 Ticonderoga N.E., Albuquerque, N.M. 87109. 505/821-1443.
JAY PURCHASE, 2901 W. 2nd, North Platte, Neb. 69101. 308/532-5819.
JERRY YORK, 637 Crawford Circle, Longmont, Colo. 80501. 303/772-7910.

LIVESTOCK ADVERTISING ASSOCIATE
WALTER DENNIS, Home Office, 4701 Marion St., Denver, Colo. 80216. 303/623-2800.

NATIONAL COMMERCIAL SALES MANAGER
BILL DEKEYSER, Home Office, 4701 Marion St., Denver, Colo. 80216. 303/623-2800.

COMMERCIAL ADVERTISING REPRESENTATIVES
DAVE ANGELINO, Home Office, 4701 Marion St., 4th Floor, Lvsk. Exch. Bldg., Denver, Colo. 80216. 303/623-2800.
TOM LAMPERT, Valentine Reps., 900 Jorie Blvd., Suite 14, Office 5, Oak Brook, Ill. 60521. 312/986-8877.
WILLIAM VALENTINE, Valentine Reps., P.O. Box 343, Richland, Mich. 49083. 616/629-4302.
RON KUBER, 1177 W. Hedges, Fresno, Calif. 93728. 209/441-1201.
FRED GREEN, JR., 907 Mallick Tower, Fort Worth, Texas 76102. 817/336-1459. Res. 405/226-4387.

Crow Publications, Inc.
Dick Crow, President
Sally Crow, Executive Vice President
Jerry Smith, Vice President & General Manager
Glen Richardson, Vice President & Editorial Director
Irene Smith, Executive Secretary, Treasurer & Controller
Bill DeKeyser, Marketing Director
Bernadine Jewell, Circulation Director
Ruth Goodhue, Administrative Assistant
Gary Hogar, Classified Ad Manager
Greg Steuck, Production Manager
Scott Horsting, Art Director

WESTERN LIVESTOCK JOURNAL (ISSN 0094-6710) is published weekly except for the last week of each month when it is bi-weekly (64 issues annually) by Crow Publications, Inc., 4701 Marion St., 4th Floor, Livestock Exchange Building, Denver, CO 80216. Subscription rates: $18.00 per year, 2 years $36, 3 years $53; single copies 50 cents. Second class postage paid at Denver, Colorado.
POSTMASTER: Send address changes to Crow Publications, 4701 Marion St., Denver, CO 80216.

USDA expanding list for processing

The list of approved substances that meat and poultry plants can use to scald hog carcasses, defeather poultry or remove the lining from beef and lamb stomachs to make tripe has been expanded, USDA said recently.

USDA said it approved 23 chemicals used to scald poultry that had been traditionally used by the poultry industry, but not previously officially approved, reports CNS.

In addition, USDA approved three new substances for hog scalding; sodium gluconate, sodium mono and dimethylnaphthalene sulfonate and triethanolamino dodecylbenzene sulfonate. These materials will be approved for use, effective Nov. 4, and the rule allowing their use will be published in the Oct. 5 *Federal Register*.

ANGUS OPERATIONS—More than 100 people from three states got together to visit 10 South Dakota Angus operations on the recent two-day South Dakota Angus Tour. Featured stops included: Fritz Angus Farms, Bath; Elm View Angus Farm, Bath; Charles Hart & Sons Angus Farm, Frederick; Erdmann Angus Ranch, Wetonka; Bush Angus Farms, Britton; Williams Angus Ranch, Langford; Walter Angus Farm, Groton; Gerald & Alys Snyder, Conde; Grandpre Angus Farm, Mellette; and Styles Plainview Angus, Brentford.

Coming Events

Oct. 9-25—Texas State Fair, Dallas, Texas.
Oct. 11-17—Northern International Livestock Expo, Billings, Mont.
Oct. 12—Charolais Breeding Cattle Show at the NILE, Billings, Mont.
Oct. 12—Gelbvieh Breeding Cattle Show at the NILE, Billings, Mont.
Oct. 12—Junior Simmental Breeding Cattle Show at the NILE, Billings, Mont.
Oct. 12—Shorthorn Breeding Cattle Show at the NILE, Billings, Mont.
Oct. 12—Tarentaise Breeding Cattle Show at the NILE, Billings, Mont.
Oct. 13-14—South Dakota Hereford Assn. Tour, South Eastern South Dakota.
Oct. 14—Limousin Breeding Cattle Show at the NILE, Billings, Mont.
Oct. 14—Montana Red Angus Assn. Red Angus Days, Billings, Mont.
Oct. 14—Polled Hereford Breeding Cattle Show at the NILE, Billings, Mont.
Oct. 14—Red Angus Breeding Cattle Show at the NILE, Billings, Mont.
Oct. 15—Black Angus and Hereford Breeding Cattle Show at the NILE, Billings, Mont.
Oct. 15—Jr. Black Angus & Jr. Hereford Show at the NILE, Billings, Mont.

SWINE AUCTIONS
Oct. 14—NILE Swine Sale, Billings, Mont.

HORSE AUCTIONS
Oct. 12—NILE Draft Horse Sale, Billings, Mont.
Oct. 17—Folks Little Bend Registered Quarter Horse Sale, Sallisaw, Okla.
Oct. 17—Tri-Breed Horse Sale at the NILE, Billings, Mont.

CATTLE AUCTIONS
Oct. 12—Landers Hereford Ranch Registered Hereford Cow Sale, Billings, Mont.
Oct. 12-13—Glenkirk Farm Polled Hereford "Main Event", Mayville, Mo.
Oct. 13—Gelbvieh Breeding Cattle Sale at the NILE, Billings, Mont.
Oct. 13—3rd World Congress Santa Gertrudis Sale, Dallas, Texas.
Oct. 14—Bar Running M Ranch Hereford Sale, Rush, Colo.
Oct. 14—Morgan Ranch, Inc. Club Calf Sale, Burwell, Neb.
Oct. 14—Red Angus Breeding Cattle Sale at the NILE, Billings, Mont.
Oct. 15—Earl Henderson & Sons Annual Hereford Production Sale, Alliance, Neb.
Oct. 15—Jr. Fat Stock Sale at the NILE, Billings, Mont.
Oct. 15—Limousin Breeding Cattle Sale at the NILE, Billings, Mont.
Oct. 15—Montana Limousin Assn. "Female Sale" Billings, Mont.
Oct. 15—NILE Spotlight Registered Polled Hereford Female Sale, Billings, Mont.
Oct. 15—Polled Hereford Breeding Cattle Sale at the NILE, Billings, Mont.
Oct. 16—Commercial Bred Heifer Sale at the NILE, Billings, Mont.
Oct. 16—Feeder Cattle Sale at the NILE, Billings, Mont.
Oct. 16 & 17—Seaberg Ranch Complete Grey Brahman Dispersal, Boling, Texas.
Oct. 16—S&H Simmental Dispersal, Alma, Neb.
Oct. 17—Black Angus Sale at the NILE, Billings, Mont.
Oct. 17—Bon View Farms "Pride of Progress" Angus Sale, Canova, S.D.
Oct. 17—Folks Little Bend Registered Red Brangus Sale, Sallisaw, Okla.
Oct. 17—NILE Angus Female & Herd Bull Sale, Billings, Mont.
Oct. 17—Strang Hereford Commercial Cattlemen's Sale, Meeker, Colo.
Oct. 19—Erdmann Angus Ranch "Super Bowl IV Sale", Wetonka, S.D.
Oct. 19—von Forell Hereford Bull Sale & Volume Bred Heifer Sale, Wheatland, Wyo.
Oct. 20—Adams Bros. & Co. Super Slammer Spectacular Hereford Sale, Kilgore, Neb.
Oct. 21—Mort White & Son Annual Hereford Production Sale, Robertson, Wyo.
Oct. 22—Brown Hereford Farm, Moulton, Iowa.
Oct. 22—Check Point Ranch First Polled Hereford Production Sale, Huson, Mont.
Oct. 22—Collier Diamond C 6th Annual Fall Production Simmental Bull Sale, Stephenville, Texas.
Oct. 22—Coteau Cattle Co. Complete Simmental Female and Herd Bull Disporsal, Britton, S.D.
Oct. 22—Nielsen Ranches Black Limousin Sale, Draper, S.D.
Oct. 22—Sondrup Cattle Co. Annual Hereford Production Sale, Yoder, Colo.
Oct. 23—Kansas Texas Longhorn Assn. Royal Texas Longhorn Sale, Wichita, Kan.
Oct. 24—2nd Annual Buss Bonanza Gelbvieh Sale, Seminole, Okla.
Oct. 24—San Juan Basin Research Center 4-Corners Bull Sale, Hesperus, Colo.

Dairy culling may have small impact

(Continued from page 1)

than current law. The U.S. government supports milk prices through purchases of milk products such as cheeses.

USDA dairy analyst Clifford Carman told CNS that USDA expects the U.S. dairy herd to average 10.65 million head during the 1981-82 milk marketing year, about 225,000 head less than the expected average for the current year.

He said the size of the herd will be infuenced somewhat by the final price support measures adopted in the farm bill. However, he said the extent of herd liquidation would depend on how the new support price would compare to milk production costs.

Carman also noted that the large 1981 U.S. corn crop is expected to keep feed grain prices relatively low, perhaps prompting dairy farmers to retain some of their marginal cows.

He said any liquidation that might occur in the dairy herd during 1981-82 probably would occur in either the first or last quarter of the October through September marketing year. He said the reason for this prediction is that dairy farmers are not as sensitive to feed costs during the February through June period when grazing often is available.

National Milk Producer's Federation Economist John Mengel told CNS he expects a very gradual drawdown in dairy cattle numbers in response to new support legislation—just as the buildup of the herd over the past few years was gradual. However, he said expected favorable feed prices might offset some of the legislation's impact on U.S. Milk production in the short term.

Cattlemen meet with FRB head

(Continued from page 1)

order to make him aware of the devastating effects of high interest rates on the cattle industry. The cattlemen did not ask for special treatment, but they did emphasize the need for consistent fiscal and monetary policies, avoiding some of the volatility and extremely high rates of the past two years.

NCA previously has called for policies which will maintain necessary restraint on the money supply but which will permit interest rates to decline evenly over the next several months.

"NCA consistently has said that inflation is our biggest problem," Swan noted, "and we have strongly supported reduced government spending, reduced tax rates and reduced regulatory burdens—all of which will contribute to reduced inflation.

The cattlemen explained to Volcker that high interest rates are a major reason for industry unprofitability during the past two years. Unlike most margin-added businesses, cattlemen are not able to pass on today's high interest costs—costs which have risen by more than 300% since 1976. Total interest costs (for both producers and feeders) now represent about 16% of fed steer prices—which is equivalent to $0.25-0.27 per lb. of beef at retail.

Between 1979 and mid-1981, retail beef prices increased 4% while fed steer prices decreased 4%; yearling feeder cattle prices decreased 18%; and calf prices decreased 22%. At the same time, the Consumer Price Index rose by almost a third, and interest rates rose by two thirds.

* * *

The bigger the mouth,

L1 Domino 72006—2650 lbs.

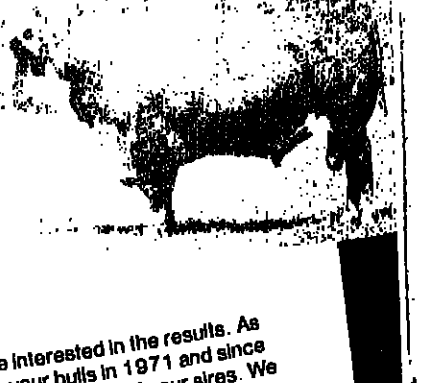

UPSTREAM RANCH

Hereford Sale
November 12
Thursday, 12:00 p.m. CST at the ranch, 16 miles north on Hwy. 183 of
Taylor, Nebraska

Selling
102 Line One Bulls
70 Spring Bulls with avg. 205-day wt. 580 lbs. with no creep
32 Fall Bulls with avg. 205-day wt. 680 lbs. with bulk creep

100 Females
Strong in Line One breeding
40 Fancy Line One bred 2-year-old heifers, weighing up to 1400 lbs.
35 Spring calving cows
25 Cows with fall calves at side and some rebred. These are some of our most productive older cows weighing up to 1600 lbs. All females bred to our Top Line One Bulls.

Auctioneers: Robert Schnell and Stanley Stout
Free Delivery to a central point up to 600 miles
For catalogs and information, contact:
Upstream Ranch
Taylor, Nebraska 68879
Alfred Meeks • 308/942-5885
Ferrell Meeks • 308/942-6355

L7 Ranch Co.
Box 297 • 605/856-4621
Mission, South Dakota 57555

September 8, 1981

Alfred Meeks
Upstream Ranch
Taylor, NE 68879

Dear Alfred,

We have just marketed our cattle and thought you might be interested in the results. As you well know, our father, Claude V. Lamoureaux started buying your bulls in 1971 and since that time we have purchased 63 bulls from Upstream Ranch representing 22 of your sires. We have always felt that the bulls we bought from you met the strict challenges of the cattle industry. Your bulls have not only improved the maternal and growth characteristics of our herd but also transmit the traits of great feedlot cattle.

On August 21, 1981, we rounded up our 167 yearling steers off native range, hauled them 30 miles and weighed them off the trucks. The average weight of the steers was 941 pounds. This represented all of the saleable yearling steers.

The mothers of these yearlings started calving on March 10, 1980. We weaned the calves on October 20, 1980. A check weight indicated that the average weight of all the calves was approximately 500 pounds. Our cows not only weaned 500-pound calves without creep but 96% of them rebred. We implanted the steers with Ralgro at branding, weaning, February 18 and June 1, 1981. From weaning until February 1, 1981 the calves received hay, 3 pounds of oats, and one pound of a 20% protein pellet with Rumensin. On February 1, 1981, we ran out of oats and they received only hay and the supplement until grass. We started the steers on protein blocks around August 1 and they ate ½ pound per day for about three weeks.

We also wanted you to know that on several occasions we have followed our yearlings through the packing plant. The results indicated what a great job our cattle do for feeders. In 1979 we sold 210 yearling steers that weighed 1256 pounds when finished. While almost ⅔ of them graded USDA Choice, every single one was a USDA Yield Grade 2 or 3.

We try to raise the best feeder cattle we can, and we know that you and your family raise bulls with a tremendous genetic potential. The results we've had at the L7 certainly indicate that we are both striving to raise the kind of cattle the industry needs and the consumer demands.

Sincerely,

Robert J. Lamoureaux jd
Robert J. Lamoureaux

Sarah Lamoureaux Dunn jd
Sarah Lamoureaux Dunn

Barry H. Dunn
Barry H. Dunn

Get a versatile fixer for your beef cattle feed.

MOL-MIX LPS™ Liquid Supplement adds the proteins, nutrients, vitamins, and minerals needed to balance your cattle feeding program, and helps your cattle get more of the usable energy out of their roughage. So you not only get healthier livestock, you use your pastures and feed crops more efficiently. Both ways, a better payoff.

And get a Versatool™ fixer for everything else.

Here's a special bonus: With your order, you can get a 20-piece Super Versatool kit with a high-torque head for fast fixes all around the place. See your local MOL-MIX/LPS dealer.

Namolco
liquid supplements

NAMOLCO INC.
Willow Grove, PA 19090 215/674-4100
a C. BREWER company

Angus bulls help reduce calving problems

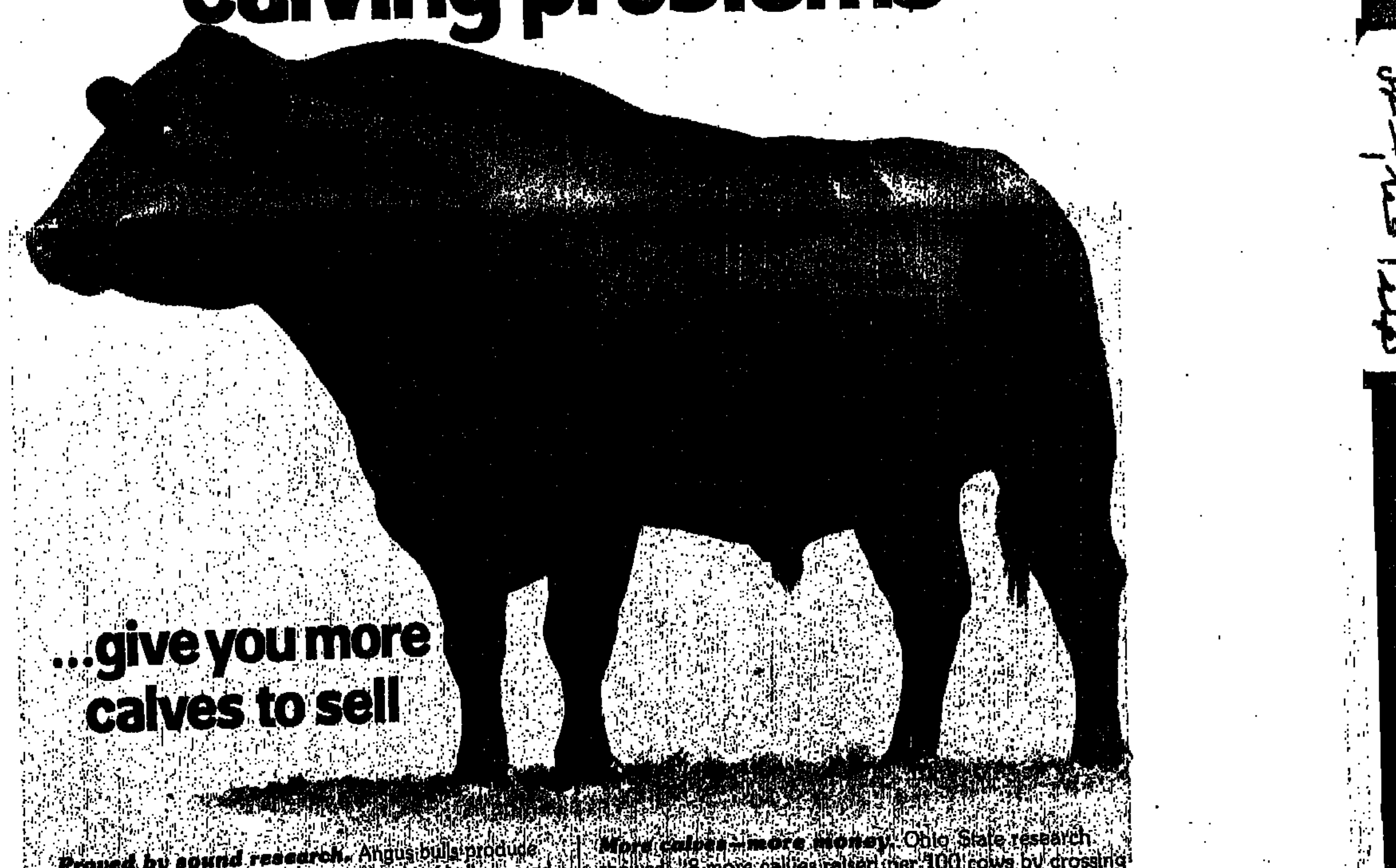

...give you more calves to sell

Proved by sound research. Angus bulls produce fewer calving problems than any other beef bulls, according to U.S. Meat Animal Research Center tests, based on 2,368 calves born.

3-year-old cows bred to Angus bulls had only 3% calving problems, compared to 6% bred to Hereford bulls, and 10% to 27% bred to recent imports. In mature cows Angus bulls produced virtually no calving problems.

The Angus Advantage is much larger with first-calf heifers. The exotics tested caused problems in 60% to 75% of births.

In an analysis of calving difficulty by Texas A&M University, based on 8493 calves born in a Charolais herd from 85 sires, the cost of using mechanical pullers averaged $85.50 per calf and $243.24 for caesarean. Every calf weaned bore a charge of $15.26 because of the level of calving difficulty during the 5-year study.

More calves—more money. Ohio State research showed: 8 more calves raised per 100 cows by crossing with an Angus bull.

At 42 feeder calf sales in Kentucky, selling 46,064 calves, black whiteface steers brought an average of $4.84 more per cwt. than straight Herefords.

Wisconsin research proved: "Angus reach Choice grade in the shortest feeding time." This saves feed and interest costs.

Advance with Angus. Yes, Angus is one tough breed for today's cowman. Some commercial operators are suffering because they're using the wrong breed of bulls.

Pulling calves, losing calves at birth, rebreeding delays and cutting off horns are costly.

So this year, why don't you use registered Angus bulls? You, too, can Advance with Angus.

American ANGUS Association
St. Joseph, Missouri 64501

Auction Results

CLEAR CREEK HEREFORD DISPERSION
Chinook, Mont., Oct. 3

112 cows $1,438
44 bred heifers 1,098
6 herd bulls 3,825
12 yearling bulls 1,337
174 lots 1,427

Auctioneers: Pat Goggins and Howard Brown
Sale Manager: Cow Country, Inc.

Bulls. BJ L1 Domino 707, 3/16/77 by LHR L1 Domino 7520; WR 107, GR 107; YR 116, IPR 107; Sutor Hereford Farms, Zurich, Kan., $11,500. Montana Domino 79090, 3/17/79 by Montana Domino 77069; Harold Coleman, Schlater, Miss., $3400. CH Domino 539, 2/4/75 by CH Domino 053; Jansen Herefords, Climax, Sask., $2800. Montana Domino 071, 4/18/80 by BJ L1 Domino 707; Ross Ranch, Chinook, $2600. Montana Domino 059, 3/16/80 by BJ L1 Domino 707; Burt Twitchell, Wolf Point, $2400. Montana Domino 089, 4/5/80 by AEP L125 Domino 662; Glis Gregware, Havre, $2000. Montana Domino 011, 1/23/80 by Montana Domino 76122; Clarence Jacobson, Wagner, $2000. And, LHR L1 Domino 413, 3/4/74 by LHR L1 Domino 168; Cloverdale Ranch, Redstone, $2000.

Pairs. Perfectionette 533, 2/8/75 by WCF L1 Domino 9144; Richard Sell, Booker, Texas, $4750; Her 2/10/81 heifer calf by BJ L1 Domino 707; Lathrop Herefords, Dundee, Ill., $2600. Perfectionette 730, 2/2/77 by WCF L1 Domino 9144; Dale Jamison & Sons, Quinter, Kan., $2300. Her 2/14/81 bull calf by BJ L1 Domino 707; Our Own Herefords, Danneborg, Neb., $2000. HI Crest Lady 508, 1/27/75 by L1 CL 3 Domino 69126; Jamison, $2000. Her 2/11/81 heifer calf by DR Beau Mark 844; Anderson's Diamond T Bar, Havre, $3950. Perfectionette 619, 2/20/76 by WCF L1 Domino 9144, Jamison, $1650. Her 2/20/81 heifer calf by BJ L1 Domino 707; Carl Cheatham, Redstone, $1900. Rosebud Domino 754, 2/6/77 by Montana Domino 72208; J Bar T Herefords, Ft. Benton, $1400. Her 2/27/81 heifer calf by BJ L1 Domino 707; James Cheatham, Redstone, $1650. Perfectionette 530, 2/7/75 by WCF L1 Domino 9144; Wilson Herefords, Thermopolis, Wyo., $1800. Her 3/4/81 bull calf by BJ L1 Domino 707; Jan Fiedler, Stanford, $1350. And, Montana Lass 339, 2/20/72 by Montana Domino 66001; J Bar T Herefords, $1100. Her 2/27/81 heifer calf by BJ L1 Domino 707; Lathrop, $2000.

Bred Heifers. CCHR L1 Lass 853, 3/7/80 by BJ L1 Domino 707; John Kline & Sons Herefords, Leroy, Ill., $2750. CCHR L1 Lass 066, 4/1/80 by BJ L1 Domino 707; Kline & Sons, $2650. Perfectionette 017, 1/29/80 by Montana Domino 76122; Kline & Sons, $2150. And, Perfectionette 020, 1/30/81 by Montana Domino 76122; Kline & Sons, $2150.

This sale moved lots of cattle on to new homes on a day that saw the going on the strong side. The local area has been dry for three years and it is still far too dry for comfort.

The herd had used Line 1 bulls for about 12 years. The cattle attracted good attention from breeders of Herefords in most areas, and they invested in the females without hesitation in a big selling day. Tom Burns and Bob Sharples had everything ready for a fast auction today. That is what resulted.

—RALPH HEINEMANN

MONTANA VIDEO FEEDER AUCTION
Billings, Mont., Sept. 26

6,536 yearling steers $62.10
1,800 yearling heifers 59.56
935 steer calves 69.41
485 heifer calves 60.26

Auctioneers: Pat Goggins, Tige Thomas and John Kujath

Those yearling steers for October delivery for the most part sold at from $60.00 to $63.10; the heifer mates at from $58.80 to $59.75. The sale drew a good sized crowd; however, it was a crowd that contained, perhaps, more sellers than buyers. There was interest on the buying end, but it was cautious interest at best. The general market at the opening of the week was steady; as the week progressed the market weakened; and on both Thursday and Friday the futures market weakened. This sale opened and closed on this kind of note. Buyers seemed to say to these sellers that they could do without their cattle on this date. Most sellers took the somewhat lower offers, and business was on this basis here today. A limited number of steer calves traded at from $68.85 to $70.50. These weighed 450-500 lb. The heifer mates sold at $60 to $62.50 and weighed 425-575 lb.

—RALPH HEINEMANN

JESSEN RANCH POLLED HEREFORD DISPERSION
Altonah, Utah, Sept. 23

4 bulls $2,788
206 females 1,573
262 lots 1,591

Auctioneers: Eddie Sims and Ken Trout

Bulls. GJ Beef Genratr 145K, 3/22/78 by Stanns Mr Beef 2F; Craig Gouff, Santa Margarita, Calif., $3750. GJ HL1 King D 15 G 455M, 4/2/80 by BT CL Domino 15G; Ed Brown, Templeton, Calif., $3000. GJ Just King DM 300 L, 4/1/79 by WSF PRL Justa Banner; Little Shasta Ranch, Montague, Calif., $2300. GJ CL Domino 15G 393M, 3/7/80 by BT CL Domino 15G; Mac Jessen, Altonah, $2100.

Females. GJ Spidel Miss C4, 4/16/71 by BT Spidel Bar; Rabb Bros., Woodlake, Calif., and Sugar Pine Embryo, Fresno, Calif., $10,100. Her 4/3/81 heifer calf by Enforcer 107H; Cen Cal Polled Herefords, Pleasant Grove, Calif., $2000. HL1 Miss K Dom 5174, 4/2/75 by H1 1 King Dom 71224; Pott & Obrion, Lodi, Calif., $10,000. Her 1/10/81 heifer calf by Enforcer 107H; Cen Cal, $5000. GJ L1 Miss Dom 416M, 3/17/80 by BT CL Domino 15G; Beartooth Ranch, Columbus, Mont., $7500. GJ MS CSTL B ROL 12A, 3/21/75 by P. Misch Lamplighter; Craig Draper, Moroni, $8750. KPHR HL1 Lady KD2722, 1/8/76 by HL 1 King Domino 1; Craig Draper, $5250. Her 3/19/81 bull calf by WSF PRL Justa Banner; Virgil Mecham, Roosevelt, $1000. GJ L1 MS Domino 411M, 3/16/80 by BT CL Domino 15G; Dennis Morrill, Drain, Ore., $5000. GJ Victres Banr 340L, 8/11/79 by WSF PRL Justa Banner; Beartooth Ranch, $4500. GJ Miss Dom 60B, 5/10/76 by GH Mr. Domino; Craig Draper, $4250. Her 2/23/81 calf by OR Vic Anx K47 E70; J.B. Williams, Longmont, Colo., $1200. GJ HL1 Ms K Dom 241L, 3/2/79 by HL1 K Domino 2141; Dennis Morrill, $4000. GJ Miss Banner 260 I, 3/15/79 by WSF PRL Justa Banner; Craig Draper, $3850. Her 4/3/81 bull calf by OR Vic Anx E70; Dream Ranch, Caldwell, Idaho, $850. GJ SpiDel Miss C10, 3/25/74 by BT Spidel Bar; Craig Draper, $3400. Her 12/8/80 bull calf by BT CL Domino 15G; Tom Robb & Sons, Florence, Colo., $3000. GJ Victres Banr 339L, 8/4/79 by WSF PRL Justa Banner; Boyce Bros., $3400. GJ L1 King Dom MS 32C, 3/16/77 by BT L1 King Dom 78G; Bretz Polled Herefords, Livermore, Calif., $3000. Her 3/25/81 bull calf by GJ Beef Genertr 145K; Hooper Herefords, Springerville, Ariz., $600. GH HL1 Ms K Dom 236L, 3/1/79 by BT L1 Advancer 12H; J.L. Thorne, Pleasant Grove, Calif., $3000. GJ MS L1 King Dm 390M, 3/6/80 by KPHR HL1 King D 3005; Dennis Morrill, $3000. GJ L1 King Dom 179K, 4/7/78 by HL1K Domino 60A; Bill Braun, Jerome, Idaho, $3000. Her 2/28/81 bull calf by GH Beef Genratr 145K; Virgil Mecham, $950. GJ MS Advan 12H 200K, 8/5/78 by BT L1 Advancer 12H; Beartooth Ranch, $2800. Her 3/8/81 bull calf by WSF PRL Banner 218G; Rom Robb & Sons, $1000. GJ L1 King Dom MS 81C, 5/2/77 by BT L1 King Dom 87G; Beartooth Ranch, $2700. Her 5/16/81 heifer calf by Enforcer 107H; Cen Cal, $2000.

"The Benchmark Sale" was a complete disperalon of Gary and Rosalea Jesson's Polled Hereford herd. Since this herd was put together with HL1 King Domino and Victor Domino breeding, the Jessens have used the most up to date breeding through AI and Embryo transplant. This program produced some of the best cattle in the Polled Hereford breed. The Jessens have always been one of the more progressive breeders in the West and the results of this sale indicated to a high degree the respect this breeding establishment has in the industry.

The sale created strong interest and drew an excellent crowd. Gary and Rosalea, along with capable help from their sale consultant, Norman Newell, presented the cattle in excellent fashion. The sale moved smoothly and was a fast paced affair.

Surely the Jessens and their cattle will be missed not only in the state of Utah, but by the entire breed.

Volume buyers included: Rex Dye, Wales, Utah; Ken Christenson, Salem; Central Valley Polled Herefords, Eugene, Ore.; Rees Bros., Morgan; and Superior Herefords, Cedarville, Calif.

—JERRY YORK

CME volume up from Sept. 1980

The Chicago Mercantile Exchange (CME) had a record active month in September as 2,235,176 commodity futures contracts changed hands.

Financial futures volume records on the international monetary market division spearheaded the month, while trading in the CME's more traditional markets—live cattle, pork bellies and live hogs—posted declines of 16 to 24% from September 1980, exchange figures showed.

How To Subscribe to WESTERN LIVESTOCK JOURNAL

Mail to WLJ
P.O. Drawer 17F, Denver, CO 80217

☐ Payment enclosed ☐ 3 years @$33.00 (Your best buy)
☐ Bill me later ☐ 2 years @$26.00
☐ Please charge: ☐ 1 years @$18.50

Card
No Exp. Date
Signature
Name
Address
Town
State Zip
☐ I would like to receive the monthly LIVESTOCK MAGAZINE FREE to cattle producers who qualify.
Please allow 4-6 weeks delivery.

Plan to Attend

Ostrum's 4th Annual Select Breeders Sale

Saturday, Nov. 7th • Fishtail, Mont.

Lunch, 11:30 a.m. • Sale, 12:30 p.m. • Auctioneers: Pat Goggins & Pete Knutson

This group of bred 2-year-old heifers sell

ANGUS
75 2-year-old heifers, bred to Vermilion Dynamite and QAS Traveler 23-4
350 2-year-old heifers, bred for Feb. and March calves
100 Bred cows
60 Registered bull calves
5 2-year-old Registered bred heifers
5 Registered heifer calves

HORSES
12 Registered Quarter Horse Gelding
1 Registered Quarter Horse Mare
1 Registered Roan Quarter Horse Stud
3 Registered 1981 Colts
1 Work Team (Grey Mares)

SHEEP
10 Registered Suffolk Ewes
10 Registered Hampshire Ewes

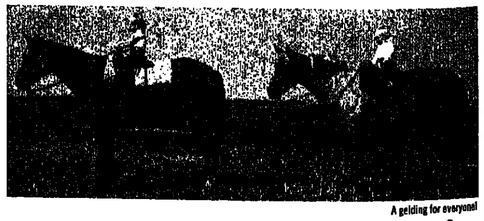

A gelding for everyone!

These registered Suffolk ewes sell.

A March son of Marathon K3458.

Angus Sires:
Vermilion Dynamite 6198
Marathon K 3458
CSU Rito 4114
QAS Traveler 23-4
Ken Caryl Mr. Angus 8017
Thomas Limelight

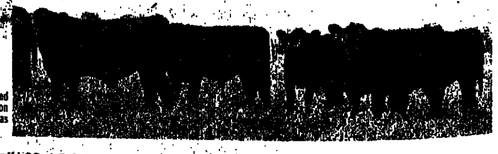

These big, growthy bull calves sell. Sired by Vermilion Dynamite 6194; Marathon K3458, Ken Caryl Mr. Angus 8017, Thomas Limelight.

Turn off I-90 at Columbus and come 21 miles to Fishtail, Montana

Catalogs on Request

RM Ostrum Ranch
Commercial Unit • 406/328-8240
Fishtail, Montana 59028

Gold Block Angus
Registered Unit • 406/962-3135
Boyd, Montana 59013

Parade of Champions:

Nebraska State Fair

Champion Angus Bull - Huckfeldt-Krebs, Gordon, Neb.

Champion Angus female - Bear Creek Angus, Cameron, Mont., and Huckfeldt-Krebs, Gordon, Neb.

Champion Polled Hereford Bull - Wingert Stock Farm, Ottawa, Kan.

Champion Polled Hereford Female - Moberly Hereford, St. Francis, Kan.

NPPC appoints value task force

Appointments have been made for the pork value task force by John Saunders, president of the National Pork Producers Council, the NPPC told CNS.

The committe was formed to establish criteria for collecting, monitoring and evaluating data pertinent to consumer desires for lean pork, the NPPC said. The committee will then attempt to find how to transmit consumer desires through the marketing chain.

Committee chairman will by Wayne Walter, NPPC vice president. Other members of the committee are Gene Leman, Wilson Foods; John Hefferman, William Hayes Co.; Dennis Casey, Livestock Marketing Assn.; Paul Juday, Independent Livestock Marketing Assn.; Darrell Hipes, National Livestock producers Assn.; Vic Sprong, Art Lehman, Perry Nelson, Allen Keppy, Don Benson and Jim Ballard, producers; Jerry Goodall, USDA; Marvin Hayenga, Iowa State University and Robert Kauffman, University of Wisconsin.

DIRECTOR—Burdette C. Breidenstein, who has extensive experience in both academia and industry, has joined the National Live Stock and Meat Board as director of research. His responsibilities include representing the red meat industry on nutrition and scientific issues and coordinating the Meat Board's nutrition research grants program.

NILE NORTHERN INTERNATIONAL LIVESTOCK EXPOSITION

RED ANGUS DAYS

Wednesday
October 14
Billings, Montana

11:00 a.m.—Show (Metra Building)
4:00 p.m.—"Prestigious Inspector" Female Sale
Early consignments include cattle inspected by these Prestigious Inspectors:

Bill Woolston
John E. Rice & Sons Polled Herefords, Sheridan, Wyoming
Lance Fletcher, Wyoming Pinzgauer Ranch, Sheridan, Wyoming
Wayne Stevenson, Basin Angus Ranch, Moccasin, Montana
Richard Lacey, Lacey Herefords, Drummond, Montana
Doug Arntzen, Arntzen Angus Ranch, Christina, Montana
Arvin Arson, Montana Farmer Stockman, Billings
George Ellis, Beartooth Hereford Ranch, Columbus, Montana
Jay Leachman, Pres., Montana Angus Assn., Bozeman.
Art Linton, Professor and Head of Animal and Range Sciences, Montana State University, Bozeman

For further information or catalogs contact:
John Lambrecht
Custer, Montana
406/635-4680

Mort White & Son Herefords

Annual
Production Sale

65 Bulls Sell

October 21
at the ranch
Robertson, Wyoming
Lunch 11:30 a.m. ★ Sale 1:00 p.m.
Jerry York for WLJ
Auctioneer: Jim Wingate

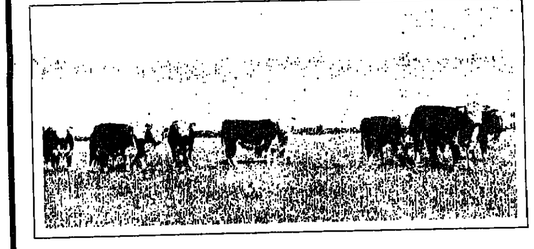

They Sell —The bulls in this sale are hard and range ready. They have been summered on grass and bull cake. They are well grown out, big framed bulls with lots of muscle.
Raised Practical for the Practical Cowman

W C1 Donald 707—This great sire has some of the best bulls in the offering. They are big, stout, well balanced bulls that our repeat customers like. We are sure you'll like them too.

Other sires represented include: WH Prince Dom E69, Sir Leo 8, 6M D4 Cruzeiro B135, 6M D4 Cruzeiro B25, 6M Fort D Cruzeiro 8 and 6M D4 Cruzeiro 11.

MORT WHITE & SON

Located on oil road 2 miles west of **ROBERTSON, WYOMING**—west of Lyman and Mt. View in the Bridger Valley.

Mort White: 307/782-6769 Butch White: 307/782-3858

Feeding heifers offers economic advantage:

FDA clearance of Lutalyse offers heifer solution for beef producers

Pregnant feedlot heifers can represent nothing but trouble for the beef producer. Decreased feed efficiency, potential calving problems which are sometimes fatal, and, generally, a lower market value are just some of the problems connected with pregnant feedlot heifers.

It is estimated that up to 30% of all heifers come into the feedlot pregnant. Various studies indicate that it costs $10 to $12 more per cwt. to feed pregnant heifers—an added expense that usually reduces the feedlot's profit margin. They require increased amounts of feed to get to market weights because they must "share" their nutritional intake with their calves.

In addition, pregnant heifers reaching market weight before calving may be docked when they go to slaughter.

E.E. Sonnenberg & Sons, a large Sterling, Colo., feedlot operation, recently ran a study to determine the cost of feeding pregnant vs. non-pregnant heifers.

"We found that it costs 22% more to feed pregnant heifers, mainly because of decreased feed efficiency," explains Bob Labore, manager. "It's a sizable margin—something like $75-$80 per head."

Labore says that while the normal yield on a heifer at the packing plant is 63%, this percentage will drop 3-4 points on pregnant animals.

"Just going to the slaughter plant with a bred animal, you're going to lose $25-$30," Labore contends.

If a pregnant heifer calves before reaching market weight, there is a good chance she may suffer calving problems, prolapsed uterus, retained placenta or even paralysis.

In addition, young feeder heifers rarely make good milkers; producers often face the extra problem of disposing of undesirable calves.

Although producers have struggled for several years without an FDA-approved product to abort pregnant feedlot heifers, clearance of Lutalyse for this purpose now offers an effective way to deal with this problem.

Data from trials conducted by the Upjohn Company and at independent feedlots throughout the country indicate that 25 mg. of Lutalyse, when administered by deep intramuscular injection to feedlot heifers at 100 days gestation or less, results in an abortion rate of about 80% within 14 days and about 90% within 35 days.

In a study conducted by Dr. Larry Horstman at Purdue University, Lutalyse was found to be the most useful way to deal with pregnant heifers.

In this study, four types of abortion treatments were tested on heifers ranging from 35 days up to five months of gestation—ovariectomy, manual abortion, intramuscular injection of Lutalyse.

"Of these four groups, the Lutalyse-treated animals showed the best average daily gain and feed efficiency," Dr. Horstman says. "In the Lutalyse group, 100% of the heifers aborted with no deleterious effects on productivity."

Lutalyse induces pregnancy termination by bringing about regression of the corpus luteum (CL), which produces progesterone needed for maintenance of pregnancy. Generally, a heifer must have a functional CL for about 200 days of gestation in order to maintain pregnancy; after this time, the progesterone produced by the CL may not be needed to maintain the pregnancy.

Feeding MGA feed additive at the time of Lutalyse injections may interfere with Lutalyse's activity. Therefore, heifers to undergo abortion should not begin on MGA until about 7 days after administration of Lutalyse, advises Dr. Jim Van Buren, Upjohn regional technical services manager.

"If all incoming heifers are injected with Lutalyse as soon as they come into the feedlot, there will be some estrous activity subsequent to the injection, but the heifers should not cycle again for another three weeks after this. Seven days after the Lutalyse injection, feedlot managers can start heifers on MGA," Dr. Van Buren points out.

As an alternative approach, the producer may wish to have all incoming heifers pregnancy checked so that only pregnant animals receive the Lutalyse injection.

Interest rates up on farmer's loans

The Farmers Home Administration began charging higher interest rates for some loans recently, USDA said.

The new interest rates are as follows: community facilities 12.25%, from 5%; emergency farm loans for persons that can obtain credit elsewhere 17%, from 15%; emergency farm loans for persons unable to obtain credit elsewhere 8%, from 5%; farm operating loans 11.5%, from 7%; and farm ownership loans 7%, from 5%.

HEAD PRINT—Mark Richardson (center) of Garney Cattle Co., Afton, Okla., was presented a framed Angus heifer head print in appreciation for hosting the recent Southwest Angus Youth Conference. Part of the program at Garney was Richardson's seminar "A Study of Seedstock Production." The event included junior Angus members and their parents from Texas, Louisiana, Arkansas, Oklahoma, Missouri and Kansas.

HL RANCH
Selling
100 Hereford Bulls
Nov. 2
Big Piney, Wyo.
This "Bull's" For You

A SOLID BACKGROUND
THE BREEDERS AND THEIR PRODUCE

WEDNESDAY
OCT. 28

55 BULLS SELL — Coming Twos

Line 1's Britishers Selkirks
Bushman-Tiberius Mark Donalds
and many more

Kemmerer, Wyo. SALE PAVILION JUST NORTH OF TOWN
Auctioneer: Ken Troutt • Pre-Sale Show 10 a.m. • Free Lunch Noon • Sale 1 p.m.

CONSIGNORS:
John F. Jensen, Boulder
Taurus Hereford Ranch, Auburn
Morton White & Sons, Robertson
L. D. Nield, Afton
Perkes Herefords, Afton
Salt River Hereford Ranch, Thayne
Michell Hereford Ranch, Ft. Bridges

Take advantage of a big, stout, thrifty set of coming two-year-old bulls of various popular bloodlines that not only have many years of know-how and background behind them, but have also continued to improve and keep pace in recent years. Yours on Oct. 28.

SOUTHWEST WYOMING HEREFORD ASSOCIATION

Ron Blackenburg, President
Auburn, Wyo. 83111
307/886-9464

John F. Jensen, Secretary
Boulder, Wyo. 82923
307/537-6255

Norgren **Beef Builders**

Better By Far

Beef Builders *Sale*
Friday, November 6
Platteville, Colorado
Selling 60 Bulls

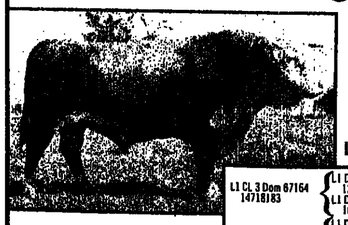

20
Bred Heifers

Line One Progressor

L1 CL 3 Dom 67164 14718183
- L1 Domino 696 13313175
  - L1 Domino 573
  - L1 Dominette 767
- L1 Domino 699 10352490
  - L1 Domino 220
  - L1 Dominette 206

CL 1 Dominette 720 14603810
- L1 Domino 699 13313085
  - L1 Domino 556
  - L1 Dominette 899
- C1 Dominette 447 13234731
  - L1 Domino 669
  - Grand Princess 803

Assisting Sires:
KB L1 Domino 543H
by CL1 Domino 350
L1 Advance 6T35

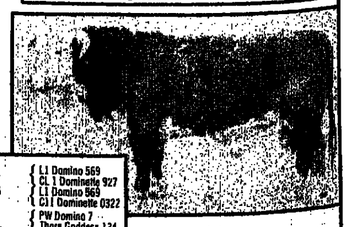

KB L1 Domino 294

C1 Domino 853 15018905
- C1 Domino 432 13234687
  - L1 Domino 569
  - CL 1 Dominette 927
- C1 Dominette 486 13234745
  - L1 Domino 669
  - C1 Dominette 0322

LHR Eileen 740 14613843
- Thor 444 13287002
  - PW Domino 7
  - Thors Goddess 134
- LHR Eileen 301 12765700
  - HR Line Domino L6
  - LHR Eileen 501

Norgren **Cattle Company**
Donald K. Norgren
303/785-2471 • 14181 Road 23¼
Platteville, Colorado 80651

GAO cites need for reform; says laws force farm sales

(Continued from page 1)

special use valuation, inheritance taxes on farm land can be based on the land's agricultural productivity rather than on its actual value as real estate.

The GAO said regulations applying to the two tax breaks currently are too complicated and lead to higher costs in administering states choosing to use them. Their use also increases the risk of Internal Revenue Service audits.

Thus, these tax breaks generally are used only by wealthy farmers, while small farmers have continued to go out of business when faced with inheritance taxes.

However, GAO said the generally lower estate taxes included in the recent tax cut legislation probably will alleviate the need for most farm estates to use either the special valuation or extended payment tax provisions.

Japanese importers to tour U.S. cattle industry

The president of Japan's Livestock Industry Promotion Corporation (LIPC), an organization which controls 90% of the beef Japan imports, will travel to the U.S. soon.

Seiji Mori and Dr. Kunharu Morita, director of LIPC's meat department, will hold beef trade discussions with USDA, the U.S. Meat Export Federation (MEF) and other industry associations.

The two will appear at an MEF industry seminar on LIPC import specifications and conditions in Chicago, Ill.

In addition, they will visit several meat packing operations and cattle ranches.

The LIPC is allocated 90% of Japan's beef import quota. The corporation purchases frozen imported beef (ie. U.S. grainfed beef) through a tender system.

Under the system, LIPC determines the quantity and types of beef it will import.

It then notifies LIPC-approved importers, who submit bids to the corporation. The LIPC accepts the lowest bids and allocates tonnages.

Chilled beef (ie. Australian grass-fed beef) is generally purchased on a one-touch system. The LIPC determines the arrival plans for the beef two months in advance. It then sets a target price for the various cuts it will buy. If the exporters quotation falls within or below the target price, which LIPC keeps confidential, the transaction is accepted.

DAILY GAIN

FEED EFFICIENCY

4-Corners Bull Sale
October 24, 1981
12:30 PM

San Juan Basin Research Center
Hesperus, Colorado
(17 miles S.W of Durango, 40 miles N. of Farmington)

Second Annual Fall Performance Test

50 Bulls & 60 Females

Colorado State University and the Four Corners Beef Cattle Improvement Association will sell 50 top performing bulls and 60 heifers.

Tested for DAILY GAIN and FEED EFFICIENCY. The most highly heritable economic traits that can be selected for. Only those bulls on test which have proven to be outstanding in these important economic traits will be eligible for sale. Every bull a GUARANTEED BREEDER.

Bulls are on a 65% TDN growing ration which will adequately express any genetic differences between bulls for rate and efficiency of gain during the 140-day test.

This all breed sale will include Herefords, Polled Herefords, Angus, Simmental, Charolais, Limousin, Red Angus, Red Brangus and Salers.

The Females are from top performing herds bred to high performing bulls.

WEIGHT PER DAY OF AGE

BREEDING SOUNDNESS

Catalogs can be obtained by writing:

A.H. Denham
Superintendent
San Juan Basin Research Center
Hesperus, Colorado 81326
Phone: (303) 385-4574

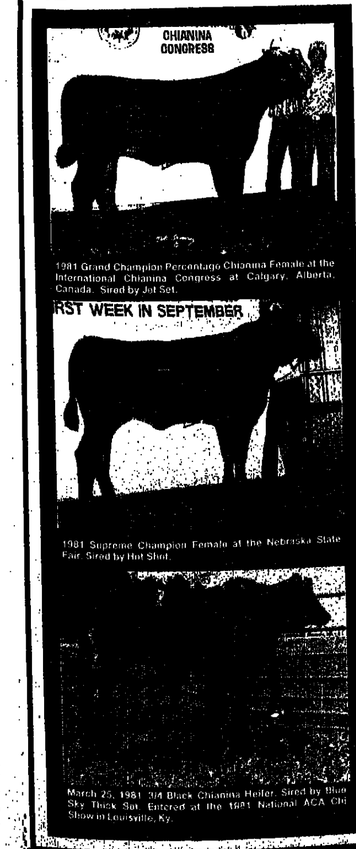

1981 Grand Champion Percentage Chianina Female at the International Chianina Congress at Calgary, Alberta, Canada. Sired by Jet Set.

1981 Supreme Champion Female at the Nebraska State Fair. Sired by Hot Shot.

March 25, 1981 3/4 Black Chianina Heifer. Sired by Blue Sky Thick Set. Entered at the 1981 National ACA Chi Show in Louisville, Ky.

BELLAR EXOTIC FARMS

at the ranch
Wisner, Nebraska

Chianina Production Sale
Saturday, October 24

Sale 1:30 p.m. • Lunch 12:00 Noon
Auctioneer: Stanley Stout

Offering the Best Set of Females ever produced at Bellar's

2 Black Purebred Embryo Transplant Heifers—sired by Jet Set and out of the 1978 Reserve Grand Champion Purebred Female at the National Chianina Show in Louisville, Ky. One of the heifers is entered in the National Chianina Show at Louisville this November.

35 Show Heifer Prospects—3/4 to 7/8 Percentage Chianina. Several are entered in the National Chianina Show at Louisville. These are top April '81 heifer calves, some sired by Hot Shot. He was the sire of the Calf Champion and Reserve Calf Champion at the 1980 National Show in Louisville. Other sires: Navagator, Blue Sky Thick and Boomerang.

35 Percentage Bred Females—Many bred to Navagator. Including: 5 bred 1/2-blood cows, mothers of the show heifer prospects selling. 1 black polled 7/8 female bred to Navagator.

5 Bull Calves—3/4 to 7/8 Percent.

Selling at Private Treaty
400 Head
of Commercial Cows

200 Angus
—bred to purebred Chianina bulls
100 Normandy cows
—bred to 3/4 Chianina bulls
100 Maine-Anjou cows
—bred to 3/4 Chianina bulls.

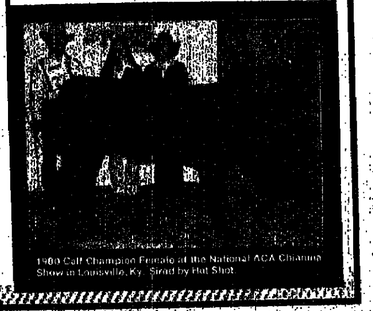

1980 Calf Champion Female at the National ACA Chianina Show in Louisville, Ky. Sired by Hot Shot.

For information and catalog, contact:

BELLAR EXOTIC FARMS

"BE"

RANDY BELLAR, Owner
Box 649 • Wisner, Nebraska 68791
402/529-6124 (eve) • 402/529-6050 (day)
Jack Sievers, Herdsman, 402/287-2877

Parade of Champions:

New Mexico State Fair

Photos by LEE PITTS

Champion Angus Bull-Great Plains Western Corp., Panama, Okla.

Champion Angus Female-Willie B. Wilson, Midland, Texas.

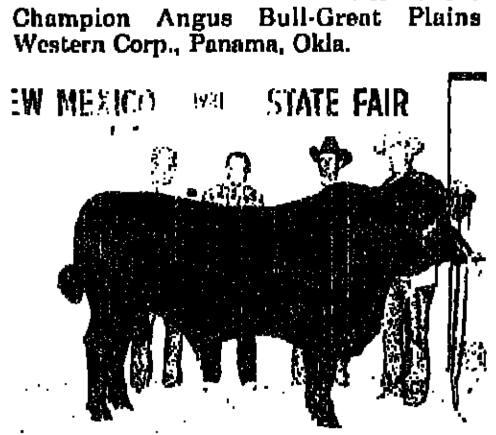

Champion Brangus Bull-G.S. Lunt, T&S Livestock, and Brinks Brangus, Pima, Ariz.

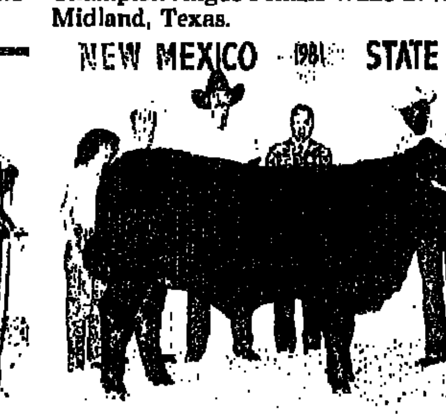

Champion Brangus Female-Canning Ranches, Capitan, N.M.

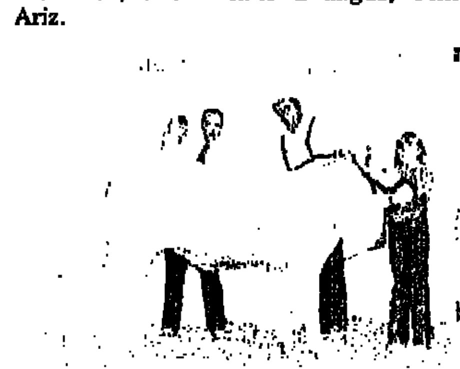
Champion Charolais Female-Sharla K. Adams, Fort Sumner, N.M.

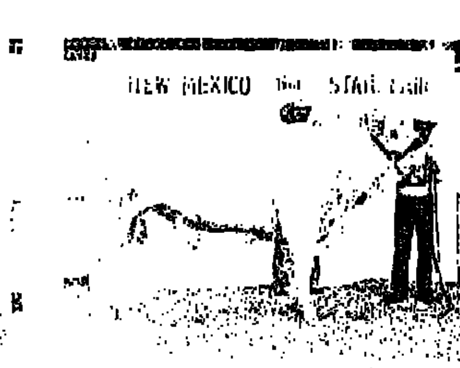
Champion Charolais Bull-Rainbow's End Ranch, Elfrida, Ariz.

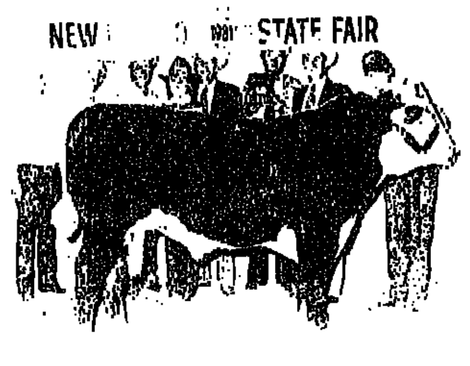

Champion Hereford Bull-Venhuizen Herefords, Manhattan, Mont.

Champion Hereford Female-Lone Star Hereford Ranch, Henrietta, Texas.

Japan's production up over last year

Japan's July processed meat production rose 0.5% over a year ago to 36,259 tons, officials of the Japan Meat Processors Assn. said recently, reports UCN.

Meanwhile, July's processor offtake fell 7.5% from a year ago to 29,729 tons, the third consecutive monthly drop, according to officials of the Ministry of Agriculture, Forestry and Fisheries (MAFF).

During the month, ham production rose 8.9% to 7,344 tons. Bacon also rose 6.5% to 2,787 tons. Sausage production rose 3.3% to 15,217 tons.

The MAFF officials said pork shipments to processors during the month totaled 21,511 tons, down 21.8%.

Beef totaled 1,077% tons, up 2.1% Imports totaled 970 tons, up 4.5%, and domestic 107 tons, down 15.7%.

Horse meat totaled 2,841 tons, down 14.5%, all imported. Sheep meat totaled 4,297 tons, down 1?.3%, also all imports.

during NALJA's annual open meeting, held in Des Moines, Iowa, in conjunction with the National Junior Limousin Heifer Show. NALJA is the national organization for Limousin cattle breeders under 21 years old and numbers more than 1,500 members.

The 2nd Annual Buss Bonanza Gelbvieh Sale
Sat., OCT. 24 — Seminole, Oklahoma
2 p.m. at the K Bar M Ranch HQ, Lunch 12:00

Featuring Miss 08L-Grand Champion Percent Heifer at the 1980 Tulsa State Fair and 1980 American Royal. Reserve Grand Champion 1980 Okla. State Fair and 1981 National Gelbvieh Classic in Denver. Plus: Grand Champion at various local, county and district fairs. She now has a purebred spring heifer calf sired by Wyoming Hass at side. Also featured will be 8 pureblood Gelbray heifers and bulls and 5 pureblood Gelbvieh bulls (yearling to 2 yrs. old) out of our herd sires, which have produced numerous show ring champions.

190 LOTS: 5 Pureblood Bulls • 20 Pureblood cows & open heifers with 7 weanable calves • 10 Bred 3/4 pairs with weanable calves • 10 Bred 3/4 heifers • 20 Open 3/4 yearling heifers • 40 Bred 1/2 pairs with weanable calves • 5 Pureblood Gelbray heifers • 3 Pureblood Gelbray bulls • 10 1/2 cows with 1/2 Brahman calves at side

Featured Herd Sires: Wyoming Hass Okie Golden Hass II, Construction, Rendezvous Paragon

For more information, contact:

K Bar M Ranch 405/275-4420 405/382-3070 — Gelbvieh Land Ranch 405/489-3522 — Buss Ranches 405/684-2852 405/234-2930

GSA says swap may begin soon

A swap of agricultural commodities for strategic metals of minerals needed for the U.S. stockpile could begin in two or three months if direction for it is forthcoming from the Reagan administration, Roy Markon, commissioner of the General Services Administration, said recently.

The authorization for the swap is on the books, Markon said at a meeting of metal traders. However, USDA has not been receptive to the proposal because it would prefer to receive payment for its price support crops.

CNS reported earlier that USDA officials do not believe a barter plan is workable.

Asked why the GSA had not tried to swap silver for tantalum, or one of the other metals on the stockpile list, Markon conceded that the department had more flexibility when it received money for surplus goods.

He added, however, that the Japanese government is interested in obtaining tungsten from the GSA and there is a possibility of arranging a swap for one of the metals that the U.S. needs.

Markon also said the GSA is planning to accept bids for Anthony at the end of October or mid-November. The administration is planning to sell 1,000 tons of antimony this fiscal year.

Markon said he would not comment on any of the other planned sales because the comments could [illegible] the market.

SR Big Arthur M197—"Stoney"

There are a number of good reasons why ranchers like Iodence Bulls. They like the bulls that sire them, and they like the cow herd that produced them. They like the calves they sire. They appreciate the fact that they have been doing it successfully for 67 years.

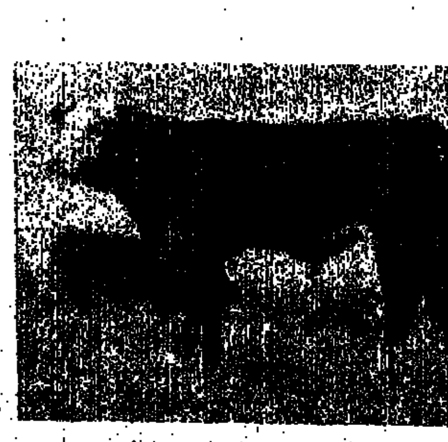
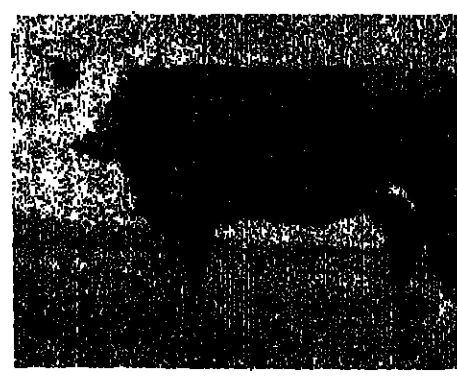

60 Bulls Sell
Friday, October 16
1:00 Mountain Time

CHARLES L. IODENCE AND FAMILY
HEMINGFORD, NEBRASKA 69348
Phone: 308/487-3427

Minneapolis Fed., SEC call for higher margin on futures contract

Officials of the Securities and Exchange Commission and the Minneapolis Federal Reserve Bank recently called for higher margins on futures and greater government control of margins reports CNS.

Testifying before the House agriculture subcommittee on conservation, credit and rural development, Gerald Corrigan, president of the Minneapolis Fed, said it is probably unlikely that another situation such as the silver crisis of 1980 will occur again. Nevertheless, he said he feared the greatest danger may lie in the " admittedly remote" possibility of a major default in one of the futures exchange clearing house.

While he applauded many of the safeguards imposed by the commodity futures trading commission to prevent an event such as the silver crisis from occurring again, Corrigan said he favored higher levels of margins on futures or some "mechanism that might retain some greater margin of liquidity in the clearing house."

Testifying on the CFTC's comprehensive report on the silver crisis released in May, Securities and Exchange Commissioner Philip Loomis said the SEC believes it is appropriate to have some governmental oversight of margins on futures.

"We are particularly concerned that, whatever regulatory action with respect to margins is taken, financial instruments with similar commercial applications (such as financial study should be done on the actions of the Commodity Exchange Inc. and Chicago Board of Trade boards of directors in imposing speculative position limits and liquidation-only trading rules on silver contracts while the price was rising late in 1979 and early in 1980.

"We did not suggest that such actions were improper," Loomis said, but added that the SEC wants a further exploration of the price impact of those actions.

As reported earlier by CNS, CFTC Chairman Philip Johnson's testimony denied that the boards of directors of Comex and CBT took actions that were motivated by self-interest.

Johnson said the CFTC had examined several dates when important exchange actions were taken, looking for the most common form of self-dealing, "that is, voting that enhances one's market position."

"The evidence adduced to date does not prove that form of self-dealing," Johnson said.

DEMONSTRATION—Lean muscle to fat ratios were demonstrated in this frozen Brahman bull display at the ABBA Visual Evaluation & Selection Seminar held recently in Simonton, Texas. Explaining research work and its value to cattlemen are: Dr. Dennis Stiffler (far left) of the Texas Agricultural Extension Service and Dr. Zerle Carpenter, head of the animal science dept. at Texas A&M University.

Bull Test Assn. ready for '81-'82

The Southeast Colorado Bull Test Assn. is ready for the start of the 1981-1982 test. The date for participants to deliver bulls to the Colorado Beef Producers Research facility is Wednesday, Oct. 21. They will go through a 3 week adjustment period, then be weighed-in for the beginning of the official 140 lb. gain period on Nov. 10-11.

The Southwest Colorado Bull Test is conducted by a non-profit organization of producers in cooperation with the Colorado State University Extension Service. William Piper, Springfield, is president of the association. Extension agents working with the program are George Ellicott, Eads, and Leonard Pruett, Springfield.

The test program is open to all breeds of bulls, and is not limited to any specific geographical area. Last year, breeders were included from Kansas, Oklahoma, and nearly all parts of Colorado.

Directors of the association anticipated the number of entries would be similar to last year, or about 100 to 150 bulls. As of Oct. 1, however, many breeders had not yet sent their applications in. Producers who are interested, but have either failed to send entry forms by the due date, or did not receive information on the test, should contact either George Ellicott, Eads office, phone 438-5321, or Bill Piper, Springfield, phone 330-6121, as soon as possible.

Mill Creek's "Autumn Opportunity" Sale

Monday, 12 Noon at the ranch

OCT. 26 • Alma, Kansas

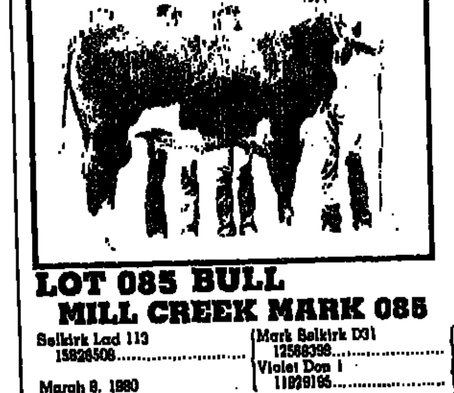

Selling
40 Spring Yearling Bulls
50 Bred Cows
30 Cow/Calf Pairs

Featuring:
"Classic" • "Tiny"
"Tiny Too" • "Sir Arthur"
"704"

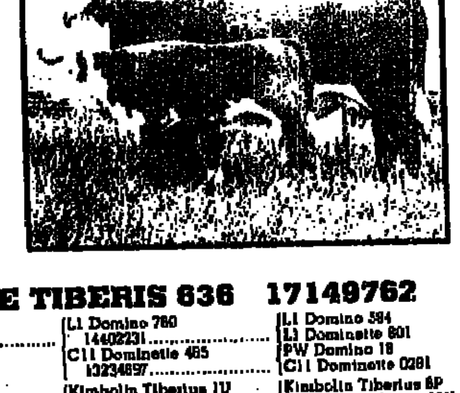

LOT 085 BULL
MILL CREEK MARK 085 17987459
Selkirk Lad 113 15828508 — Mark Selkirk D31 12588398 (SB Donald 120; Belle Domino 17N) — Violet Don I 11939195 (SB Donald Jr; Swans Violet Dom)
March 8, 1980 Tattoo: BE 085
HH Miss Kimbolta 271 16083964 — Kimbolta Tiberius 1U 14395894 (Kimbolta Tiberius 8P; CT Miss Bushman 36N) — HH Miss Bushman F582 14119189 (Weston Bushman A93; HH Heiress A14)
IR BW 100 lbs. Adj. 205-day wt. 627 lbs. WR 110.6
Adj. 365-day wt. 1,131 lbs. YR 123.2 YBV 114.0 MBV 102.1 SC31.8cm

LOT 636
MC LINE TIBERIS 636 17149762
CL 1 Domino 170 15953384 — L1 Domino 780 14402231 (L1 Domino 384; L1 Dominette 801) — C11 Dominette 465 13234697 (PW Domino 18; C11 Dominette 0281)
March 28, 1978 Tattoo: BE 636
HH Miss Kimbolta 248 16063954 — Kimbolta Tiberius 1U 14395894 (Kimbolta Tiberius 8P; CT Miss Bushman 36N) — HH Miss Weston MI 12280214 (Court Marquis 75M; Miss Mill Iron A2)
IR WR 98.8 YR 102.9 PR (2) MBV 103.5 YBV 102.8
C.I. 397 days WR 104.8 YR 104.9

For Sale Catalog, Contact:

MILL CREEK HEREFORDS
WHERE PERFORMANCE GETS DOWN TO BUSINESS!
ROUTE 2, ALMA, KANSAS 66401
DAVID A. BREINER
Phone: 913/449-2841
Location: Alma Exit off I-70. From Alma 1 mile south, 1 mile east, 7 miles south to Hessdale, then 2 miles south. From Eskridge—5½ miles west on Hwy 99 and 4, then 2 miles north.

ROUBADEAU RANCH—RISINGER RANCH
SIMMENTAL PRODUCTION SALE
October 27, 1981, 1 P.M. • Gering, Nebraska
at the Ranch, 1 mile South, 7 miles West, ¼ mile North of Gering

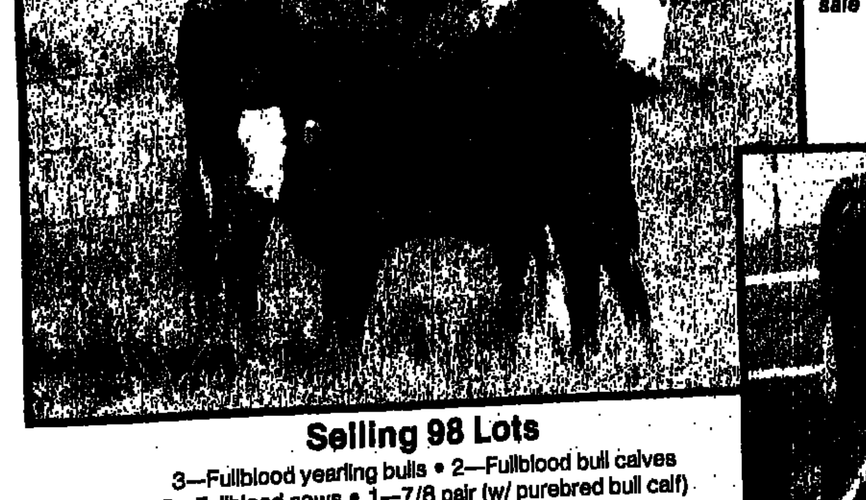
This black purebred daughter of Black Magic and her ¾ blood dam are included in the sale offering.

Purebred heifer calf sired by Roubadeau Signal —She Sells Oct. 27

Selling 98 Lots
3—Fullblood yearling bulls • 2—Fullblood bull calves
3—Fullblood cows • 1—7/8 pair (w/ purebred bull calf)
7—Spring calving purebred cows.
30—Spring Calving 3/4 cows • 4—Fall calving 3/4 pairs
1—Halfblood cow with calf • 7—Bred halfblood cows
12—Bred purebred heifers • 13—3/4 & purebred heifer calves
15—Steer calves—Club Calf Prospects

Auctioneer: Jim Baldridge — Sale Day Phone: 308/436-5166 — Sale Managed by: Cattle Brokers Inc.

Roubadeau Ranch
Rural Route #2
Gering, Nebraska 69341
Dwight & Elsie Ewing 308/436-5166
Ron & Jayne Grabowski 308/436-4002

Risinger Ranch
Southfork
Cody, Wyoming 82414
Tom Risinger 512/764-3695
Dennis Shore 307/587-2009

Plains residents find groundwater declining

As groundwater supplies on the High Plains decline, residents of the region will find their bank accounts dwindling as well.

That is the conclusion of Texas Tech University agricultural economist Arthur L. Stoecker, who is conducting an input-output study on the impact of High Plains irrigation.

The 50% of the region's million cultivated acres now under irrigation produces two-thirds of the value of High Plains crop production. As water availability decreases and that production declines, all sectors of the High Plains economy, not just agriculture, will be adversely affected.

"Each dollar of output from irrigated agricultural production results in three dollars of total output in the High Plains economy," Stoecker said. "The output includes further processing of products, plus the output generated in fertilizer sales and credit services."

A decline in production from irrigated cropland results in a decline in the total output of economy, Stoecker said.

"The impact would be most directly felt by households, processors of agricultural chemicals, producers of agricultural chemicals, utilities companies, and banking and credit institutions," the agricultural economist explained.

Stoecker holds a joint appointment with Texas Tech University and the Texas Agricultural Experiment Station in Lubbock.

Using 1977 as the base year, he has constructed a model of the High Plains economy, based on a survey of area business firms. Information on the economic output of these firms was compared with expenditures for raw materials and unfinished goods to determine interrelationships with the farm sector and other segments of the economy.

The results of Stoecker's 1977 economic model study will be used by the Texas Department of Water Resources to make regional projections of the economic impact caused by changes in irrigation and in petroleum and natural gas production. Those projections, in turn, will be given to the High Plains Study Council and to the Economic Development Administration of the U.S. Department of Commerce, which is assessing the impact of changes in agricultural and petroleum production for the six-state area sharing the Ogallala Aquifer. Affected states are Texas, New Mexico, Oklahoma, Kansas, Nebraska and Colorado.

"Land, groundwater and petroleum are the three basic natural resources of the area," Stoecker said.

The 54-county area that Stoecker and research associates Joe L. Lovell, Elmed Jones, David R. Booth and David A. Pyles studied extends from the Texas-Oklahoma line southward to Pecos and Reeves counties and includes 2 million residents. The area's largest cities are Lubbock, Amarillo, Midland and Odessa. Of the region's total work force, 11% is directly employed in agriculture and 19% is involved in the production of inputs for agriculture or the processing and trading of agricultural products, Stoecker said.

Approximately 30% of the area's manufacturing is related to processing of agricultural products, including textiles, meat, food and grain.

The Texas Tech researcher pointed out that although the 54-county region lost 34,000 people between 1960 and 1970, the '70s saw an increase of 50,000 residents.

"A major source of growth in the last 10 years was the development of the irrigated feed grains-feedlot-meat processing complex within a triangle running from Lubbock to Muleshoe to Amarillo," Stoecker said. "Of the region's 65,000 new jobs created in 1967-77, more were created in meat processing than in any other industry."

He traced the construction of new feedlots and meat packing plants to the availability of feed grains

"The seven or eight top Texas counties in agricultural receipts are in this triangle, and they produce a very significant part of total agricultural production in Texas," Stoecker said.

"Previous projections have shown that, under current practices, by the year 2000 irrigation will have decreased in this area by 50%, which means a decline in crop production of $300 million in 1977 dollars. This is a total decline in the economy of $900 million."

"We do not have to have a total decline in the economy, if we continue to increase the efficiency of the water we use in agriculture and if we use our current economic base to attract industries which are less dependent on irrigated agriculture," Stoecker said.

A decline of 50% in irrigated agricultural production would result in a direct loss of 7000 jobs and a total loss of about 18,000 jobs, he said.

"This is how the economy will go if we do not alter our production techniques and compensate by growing in another direction," Stoecker predicted.

QUEEN & PRINCESS—Sara Doornbos, Scott City, was recently selected to represent the Kansas Junior Livestock Assn. as queen for the coming year. She was elected at the group's annual meeting held in conjunction with the Kansas Junior Livestock Show in Wichita. Angela Markley, Mound City, was selected to represent the KJLA as princess for the next year.

Budget cuts delay PL480 allocations

A proposal to cut $140 million from the PL480 food aid program budget of $1,641 billion has been sent to Congress by USDA, a Foreign Agriculture Service budget official told CNS.

As a result, USDA has requested a delay until mid-October in the submission to Congress of PL480 food aid allocations by country for FY 1982, FAS budget director, John Williams said.

Williams said $48 million will be saved from Title I appropriations and 92 million will be cut from Title II outlays.

U.S. to conduct test for mutton

U.S. officials are testing a shipment of Australian beef believed to have been substituted with mutton, a senior Australian government official confirmed, reports UCN.

The official said the Australian government has suspended the registration of the Australian facility where the shipment originated. But he refused to give the name of the facility or its location pending the results of the U.S. test.

* * *

Americans spend 14% of after-tax income for food.

Farmland predicts drop in fiscal year earnings

Farmland Industries Inc., headquartered in Kansas City, has projected net earnings for the fiscal year ended Aug. 31 at about $75 million, down substantially from $213.3 million in 1980.

However, consolidated net sales for the year were estimated at a record $5.53 billion, up $900 million from last year.

Sales for Far-Mar-Co, Inc., Farmland's grain marketing subsidiary, increased to a record high $1.97 billion, compared with $1.39 billion last year. Sales of Farmland Foods Inc., the meat processing and marketing subsidiary, declined to $510 million from the previous year's high of $620 million. No specific earnings figures were provided for Far-Mar-Co or Farmland Foods.

COUNTRY MUSIC BULL SALE

Green Valley Hereford Ranch

Wednesday, October 28

Selling 60 of our Best Prospects Yet

Sired by:

M Big Norsuch 118 • DR Advancer 822 • Sir Leo 2
O & S MR D4 337 • SR Evan Brit 6161
GK Big Northern 55F • DR Beau Ardmore 542

If you don't need a bull just come for the fun of it.

We enjoy and very much appreciate approximately 90% repeat customers at our sale. We invite you to take part in our program. For more information, contact:

Green Valley Hereford Ranch

Bob Moreland Family • 308/684-3426 • Merriman, Nebraska 69218

How do cattlemen buy bulls?

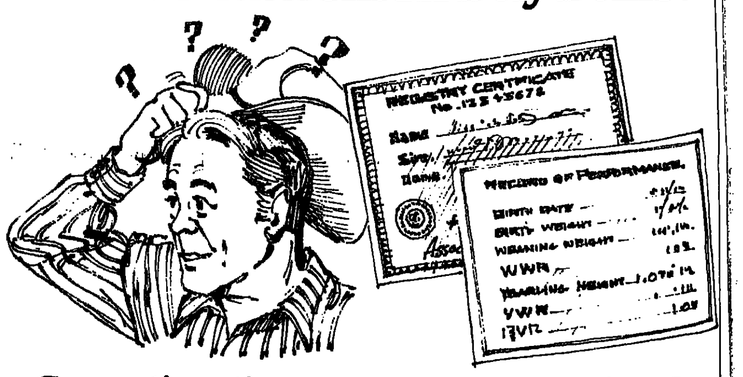

Guesstimation or Documentation?

National surveys show cattlemen prefer Registered Bulls.

82.6% of the bull buyers surveyed purchase registered bulls because, they say, registration papers are an indication of dependability, and that part of that dependability comes from the history and bloodlines of the ancestors.

86.3% of the bull buyers also say documented performance data is a major reason for buying registered bulls. Buying registered bulls is the only way you can get documented performance data on individuals as well as their ancestors.

Cattlemen ranked the most important buying factors as:
1.) Performance Records 2.) Reputation 3.) Ancestral Information

BUY INFORMED
BUY CERTIFIED GENETICS

REGISTRATION PAPERS ARE YOUR ONLY MEANS OF DOCUMENTATION

U.S. BEEF BREEDS COUNCIL

Box 4059 Kansas City, MO 64101

Representing 120,000 Registered Cattle Breeders

ANGUS • BEEFMASTER UNIVERSAL • BRAHMAN • BRANGUS • CHAROLAIS • HEREFORD • LIMOUSIN
LONGHORN • POLLED HEREFORD • RED ANGUS • SANTA GERTRUDIS • SIMMENTAL • SHORTHORN

Bankers forecast credit conditions

Farm borrowers face greater risk exposure, a more segmented and specialized lending market, and tighter cash management requirements in the changing agricultural credit market, bankers said, reports CNS.

Addressing a group of community bankers at a session of the American Bankers Assn. conference in San Francisco recently, speakers said volatile interest rates and financial market deregulation have and will continue to alter lending practices.

Leslie Peterson, president of the Farmers State Bank in Trimont, Minn. and past chairman of the ABA's Agricultural Banking Division, said rising costs of funds and service costs and tightening of government lending practices will force farmers to enhance internal cash flows to reduce borrowing needs.

The widespread use of variable rate loans requiring the farmer to take on the risk of interest rate volatility already have placed a profit burden on borrowers, said Peterson. Farmers State is one of about 7,500 community banks which provide roughly 40% of all agricultural lending in the U.S.

Walter Minger, senior vice president at the Bank of America, the nation's largest and whose individual agricultural borrowing accounts are as large as $50 million, said farm lenders are tending toward becoming simply "brokers of money and loans."

Minger, also a past chairman of the ABA Agricultural Banking Division, and lenders are having to place more emphasis on "crisis management"—taking care of clients with possibly too much credit—rather than seeking new loans.

This role for bankers could become even more important if inflation declines, which would slow the erosion of outstanding loan values and put even more pressure on heavily indebted farmers, Peterson added.

NIELSEN RANCHES

Black Limousin Sale

Thurs., Oct. 22, 1981
Draper, South Dakota

Leaders . . .
in the production of Black Limousin

The Nielsen Ranches, Inc. Limousin herd is the largest black Limousin cow herd in the United States and tops in quality as well. This high numbered herd of black Limousin females is complimented by the use of the largest herd bull battery in the industry. Many of these black herd sires are double-bred black and carry some of the most popular pedigrees in the breed today.

The Nielsen Limousin herd is managed as a working cow herd, culling as good cowmen do, and paying strict attention to fertility and calving at two years of age and most important, carry the Nielsen stamp of quality.

The majority of the sale offering is black and/or carrying the service of double-bred black sires. The offering is selected from a purebred Limousin herd that is totally committed to the black color and the females are highly productive and ranch raised.

Selling 122 Lots

17 - Purebred Spring Calvers
7 - ¾ Spring Calvers
27 - ½ Spring Calvers
34 - ¾ Spring Calving Heifers
2 - Fall Purebred Pairs
7 - ¾ Fall Pairs
5 - ½ Fall Pairs
2 - Purebred Herd Sires
Sons of Carnaval and El Toro

SPECIAL ATTRACTION
25 Steer and Heifer Project Calves
— Sired by Chi-Angus Bulls!!

Auctioneer: C.K. "Sonny" BOOTH

FREE LUNCH ON SALE DAY

NIELSEN RANCHES

LARRY & JANE NIELSEN
DRAPER, SOUTH DAKOTA 57531
605 669-2887

BILL & JOYCE NIELSEN
DRAPER, SOUTH DAKOTA 57531
605 669-2768

CATTLE BROKERS INC
PHONE: 308/534-9810
P. O. Box 866
North Platte, Nebraska 69101

First in News of the Beef Cattle Industry
WESTERN LIVESTOCK JOURNAL

SELLMAN BROS.

Offers
the Proven Program
Thursday, November 19, 1981

Texas Performance Records

65 BULLS
58 of these bulls have an MBV of 100 or more.

9 BRED HEIFERS
Sired by "Goliath" and L1 Domino 241.
Bred to CL 1 Domino 844

3 HORSES
1 Four-year-old Registered Paint Saddle Mare. Excellent ranch horse and super 4-H prospect. Has 4 white socks and a blaze face.
1 1980 Horse Colt
1 1981 Paint Horse Colt

SIRES OF THE SALE BULLS:
CL 1 Domino 844 • C1 W Donald 808 • SR L1 Domino 7472
SR L1 Domino 5304 • SR L1 Mark M146 • L1 Domino 76744
HH Advance A382 • Mixer Domino 78142—He Sells • M&M Advancer 828—He sells

CL 1 Domino 844 by "75901"

Lunch 12:00 • Sale 1:00
Write for catalog

TSR RANCH
Tom and Shirley Sellman
Rt. 1, Box 73
Chadron, Nebraska 69337
308/432-5296

The brand with a future
Registered Herefords

BUTCH SELLMAN & FAMILY
Rt. 1, Box 27
Crawford, Nebraska 69339
308/665-2079

Auction Results

HOLDEN HEREFORDS
Valler, Mont., Oct. 1

46 bulls.....$9,993
21 females.....4,583
67 lots.....8,298

Auctioneer: Pat Goggins

Bulls. HH Advance 887, 2/17/78 by HH Advance A482; Jay Cammack, Nara Visa, N.M., $120,000. HH Advance N103, 1/30/81 by L1 Domino 78657; Leo Campbell Ranch, Dublin, Texas, and Weldon Edwards, Clyde, Texas, $47,000. HH Advance N137, 2/8/81 by HH Advance 887; Campbell and Edwards, $45,000. HH Advance N170, 2/14/81 by HH Advance 887; Solkirk Hereford Ranch, Dillon, $24,000. HH Advance N192, 2/22/81 by HH Advance L932; J Mar Ranch, Brookville, Kan., $16,500. HH Advance N194, 2/24/81 by HH Advance 887; Fred Peacock, Alliance, Alta., $15,500. HH Advance N150, 2/10/81 by HH Advance 883; Tschenko Bros., Cassy Butte, N.D., $13,000. HH Advance N181, 2/22/81 by HH Advance L918; Lonkers Herefords, Medicine Lodge, Kan., and Parcell Herefords, Coldwater, Kan., $13,000. HH Advance N101, 1/28/81 by HH Advance 887; Lamar Monroe, Scipio, Utah, $12,750. HH Advance N145, 2/10/81 by L1 Domino 78657; Dale Jamison & Sons, Quinter, Kan., $11,500. And, HH Advance 874, 2/5/81 by HH Advance 883; Campbell and Edwards, $11,250.

Females. HH Miss Advance 874, 2/11/78 by HH Advance A482; Loyal Valley Herefords, Mason, Texas, $20,000. HH Miss Advance 0456, 2/4/74 by HH Advance A113; Rocking Chair Ranch, Fort McKavett, Texas, $10,000. HH Miss Advance 886, 2/17/78 by CH Domino 358; Branson Ranches, Dallas, Texas, $8500. HH Miss Adv. M0007, 3/25/80 by CL 1 Domino 784; Branson, $7000. And, HH Miss Advance N013, 1/24/80 by Montana Domino 77069; Rocking Chair Ranch, $6000.

This Les Holden sale for fall, 1981, was the kind of an event that left no question about Hereford demand. These bidders and buyers wanted the products of the Holden herd and they bid like they wanted to own them.

A total 13 cattle found their way into the 5 figure value or more range, and this would be nearly 20% of the total sale group. This demand was from just about everywhere out West.

A wonderful crowd was on hand for the sale. They watched, participated and seemed to enjoy this well documented demand so evident here today. All Holden cattle carry complete performance data that is in depth in this herd, and those bidders and buyers use this additional information at all times.

—RALPH HEINEMANN

BAYERS LINE 1 HEREFORD DISPERSION
Windham, Mont., Sept. 28

7-¼ bulls.....$16,614
163 females.....1,201
170-¼ lots.....1,952

Auctioneers: Stanley Stout and Bill Rehm

Sale Managers: United Livestock Brokers

Top bulls: DL1 CL1 Domino 8034, 3/26/78 by LHR L1 Domino 418; NR 125, YR 118; Rocking Chair Ranch, Ft. McKavett, Texas, and Loyal Valley Herefords, Tom Clark, Mason, Texas, ¾ int. and full poss., $70,000. L1 Lund Domino, 3/23/77 by LHR L1 Domino 334; Jackson Bros. and Son, Abilene, Texas, ¾ int. and full poss., $10,000. And BJ L1 Domino 909, 4/21/79 by L1 Domino 72269; NR 107, YR 110; Victorio Land & Cattle Co., Sasabe, Ariz., and TT Herefords, Connell, Wash., ¾ int. and full poss., $10,000.

Top pairs: LHR L1 Dominette 7550, 3/2/75 by L1 Domino 71451; Feddes Bros., Manhattan, $11,000. Her 3/29/81 bull calf by L1 Super Advance SHR; Rudd Herefords, St. Anthony, Idaho, $6,000. L1 Dominotta 6213, 4/26/76 by HH Advance A272; Al Shepperson, Upton Wyo., $1900. Her 4/23/81 bull calf by DL1 CL1 Domino 8034; Thompson Farms, Wartrace, Tenn., $5000. L1 Miss Adv65 SHR, 4/8/76 by L1 Super Advance SHR; Shepperson, $1800. Her 5/26/81 bull calf by DL1 CL1 Domino 8034 Ringside Farms, Lake Geneva, Wis., $3500.

This selling event included a lot of total cattle and it takes a lot of buying power to move this many cattle for a premium market. The sale made a good start, but the total demand was narrow. The cattle selling later in the sale proved to be well worth the dollars invested; and yet, when we are talking about this many cattle, we are still talking about a lot of total dollars.

Remember one thing—this sale was on Sept. 28, "blue Monday" for investors. The event was to be required to swim upstream all day; and yet, it did a good job of that.

—RALPH HEINEMANN

NPPC hires new Porkette director

The National Pork Producers Council has hired Marjorie Ocheltree of Des Moines, Iowa to serve as director of the National Porkettes.

In this position, Ocheltree will serve as staff coordinator for all aspects of the National Porkette program. The position is a new one and was designed by the NPPC Executive Committee to provide better communication and program planning between NPPC and the Porkettes.

ROOF COATINGS

Old roofs of composition shingles and tar paper roofs can be extended many years. Anyone can apply by brush M.A. BLACK is a mineral asphalt that dries in 10 minutes. Being thin, it penetrates the cracks and can, by itself, stop most leaks. Not a tar. T.M WHITE is a white coating developed especially to be brushed over the old roof. Either may be used without the other. Best recommendation is that the M.A. BLACK be applied, then two coats of T M WHITE. This very permanent repair at a cost of less than a new roof. The white surface contributes much to cooling in summer. This is our 31st year. Write for our catalog. We ship same day order is received.

VIRDEN PERMA-BILT
2821 Mays Ave. Box 7160 WJ
Amarillo, Texas 79109
806/352-2761

WHAT'S THE GOOD WORD?

WESTERN LIVESTOCK JOURNAL'S December monthly magazine

DECEMBER FEATURES TEXAS LONGHORNS

Your advertisement will reach 65,000 of your best potential customers throughout the West.

Let them know what you have to offer.

Call us today or contact your area fieldman for more details. Deadline is November 1, 1981. He has the positive approach to marketing your cattle.

Livestock Advertising • 303/623-2800
P.O. Drawer 17F, Denver, Colo. 80217

John Coote
303/983-5274
P.O. Box 1599
LaGrande, Oregon 97850

Don Doris
208/861-3217
3933 Five Mile Dr.
Stockton, California 95209

Ralph Heinemann
406/656-0584
5405 Gene Sarazen Dr.
Billings, Montana 59102

Fred Green, Jr.
817/336-1459
907 Mallick Tower
Fort Worth, Texas 76102

Jerry York
303/772-7910
837 Crawford Circle
Longmont, Colorado 80501

Jay Purchase
308/532-5619
2901 W. 2nd
North Platte, Nebraska 69101

Economists say conditions right for Southeastern herd expansion

Although total hog numbers have been decreasing in the Southeast for the last two years, several factors indicate that hog production may be on the rebound there, according to economists contacted by CNS.

As of Sept. 1, total hog numbers in the four major southern hog producing states (North Carolina, Georgia, Texas and Kentucky) were down 8.3% compared with a year ago, according to the USDA's 14-state hogs and pigs report. In 1980, hog numbers in the same states were down 9.2% compared with the 1979 inventory.

However, in the Corn Belt, gilt retention and the beginning of herd expansion appears to have started, sources said. Gilt numbers in the Corn Belt could increase 6 to 8% this year, according to Glenn Grimes, economist with the University of Missouri.

Factors such as cheaper corn prices in the Corn Belt and increased corn production in the major producing Southern states will encourage producers to expand breeding herds within the next year, sources said.

Also, cash hog prices in the Southeast have been fairly comparable to corn belt prices (upper $40.00 level), the sources said, which has encouraged many Southeastern hog producers.

Interest rates, of course, still are a deterent, the sources said, but savings on energy and building costs in the South will add to the list of positive factors.

If hog prices remain profitable and prices low, producers will be gearing up for expansion in the Southeast, said Everett Nickels, professor of agricultural economics at North Carolina State University. "However, it probably will be a year before your producers expand their herds," he said.

North Carolina is the largest hog producing state in the Southeast and total hog and pig numbers were 89% of a year ago on Sept. 1, according to the hogs and pigs report.

Marginal producers were forced out of business last year, Nickels said. "We lost $28 million in the hog industry because of aflatoxin poisoning. Some of the smaller producers didn't test for aflatoxin in their corn and lost many sows and pigs as a result," he said.

Cash prices in North Carolina will be in the upper $40.00 range into the fall and winter, Nickels said. If corn prices are lower, it will improve profits, he said.

More feeder pig producers have gone out of business during the last year, said Emmit Rawls, extension economist with the University of Tennessee at Knoxville. Farrow-to-finish producers in Tennessee usually decrease numbers when southern corn production is poor, which it was last year, he said

"Considering that corn stays at $2.50 per bushel and cash hog and hog futures prices stay in the upper $40.00 level, conditions for expansion in the Southeast are favorable this year," Rawls said.

Southeastern hog producers are still at a disadvantage because of grain transportation costs, Grimes said.

However, with higher cash hog prices in the Southeast plus the other positive variables, many producers there could survive transportation costs and interest rates and the Corn Belt could have some "stiff competition from the Southeast," Grimes said.

Another positive factor for Southeastern hog producers is that demand for fresh pork and pork products is higher there than in other parts of the country, Nickels said.

"Pork typically is a staple in the Southeastern diet," Nickels said. "Consumption here probably is 1% to 2% higher per capita than in other regions."

Nickels and Rawls agreed that hog production in the Southeast will never mirror that of the Corn Belt's and admitted that hog purchases in the Southeast mostly are to supplement purchases made in the Corn Belt.

SPOKESMAN—Mark Cooper, Cooper Hereford Ranch, Willow Creek, Mont. was the spokesman for the firm as he welcomed the recent Park-Gallatin Hereford tour to the firms pens and pastures to look over the noted Cooper herd. (Staff photo by Ralph Heinemann)

Baker receives animal industry service award

Dr. Frank Baker has been named recipient of the 1981 Animal Industry Service Award for his dedication to the animal science industry. He is director of International Programs in Agriculture at Oklahoma State University, with a joint appointment in the Animal Science Department as extension beef cattle specialist.

Dr. Baker's selection as recipient of the annual award was announced to members of the American Society of Animal Science (ASAS) during the society's annual meeting held recently at North Carolina State University, Raleigh.

Dr. Baker has a long and impressive list of research, extension and popular publications. However, perhaps his greatest contributions to the livestock industry have been as an administrator and his service on many regional, national and international committees and task forces.

CENTRAL AUCTION ROUNDUP

[Reports as quoted by markets]

(Continued from page 12)

choice and fancy wooled 75-97 lb. $45.47; 90-95 lb. $48-48.25; choice wooled 55-70 lb. $42.50-44.75; shorn #2 polls 73 lb. $41.50. Ewe lambs purebred and registered 105-118 lb. $62-87 per cwt. Choice shorn and wooled 65-90 lb. $43-46. Breeding ewes, choice yearlings to solid mouth 130-175 lb. $33-39 per head; short solids and broken mouth 130-156 lb. $23.50-25; short term 100-135 lb. $13.50-16.50 per cwt. Breeding bucks, yearlings to 3s 140-300 lb. $50-73 per head; aged 190-225 lb. $10-15 per cwt.

—Compiled by VIRGINIA THOMSON

* * *

Some individuals insist on going through life pushing doors marked "pull".

HL RANCH
Selling
100 Hereford Bulls
Nov. 2
Big Piney, Wyo.
This "Bull's" For You

MODERN FARM
FARM DIRECT

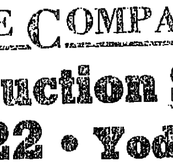

Headline YOUR Name $5.95

Put your name or your farm name on your cap. Personalized caps from 1 cap to dozens. Mesh or denim or insulated caps. Guaranteed or your money back. $5.95 plus $0.35 shipping/handling. 4 caps/$23.20 ($1.40)

Imprint - limit 2 lines

Mesh Denim Insulated
☐ Blue ☐ Unlined ☐ Blue
☐ Red ☐ Lined ☐ Red
Please ship ____ caps.

☐ Check enclosed ☐ Master Card ☐ VISA ☐ American Express
☐ SEND FREE CATALOG
phone toll-free 800-663-4934
Card Number
Exp. Date
Name
Address
City State Zip

Modern Farm, 253 Big Horn Road, Cody, Wyoming 82414

Real Bulls From Real People

Bulls with a High Fertility are a selection priority at Budd

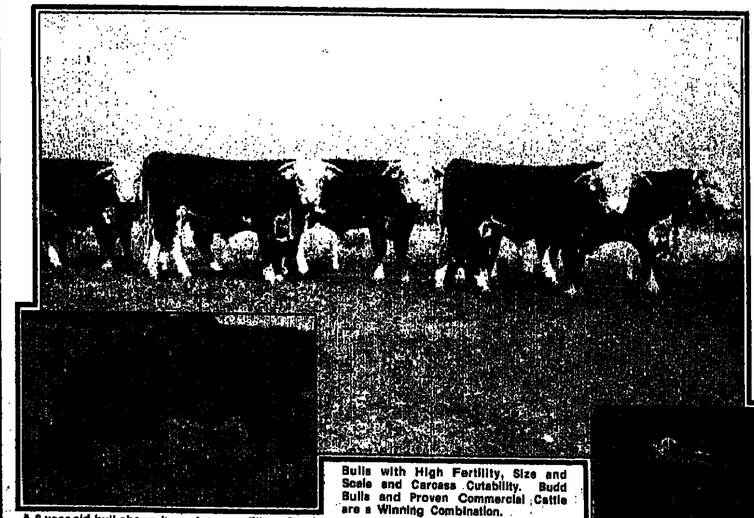

A 6-year-old bull shown in pasture condition. Good feet, fertility, size and frame to produce heavier weaning and yearling weights.

Bulls with High Fertility, Size and Scale and Carcass Cutability. Budd Bulls and Proven Commercial Cattle are a Winning Combination.

Annual Sale
October 26
at the ranch - 1 p.m.

94 HEAD SELL

Sons of:

- **SR L1 Mark L555**
  —a massive son of the famous C1 Domino 8015 "555". Nearly all of his calves have been above average in weaning and yearling indexes.
- **PW L1 Domino A6320**
  —another Line 1 from Pruett-Wray. A truly big bull that throws the right kind of calves.
- **SR Big Arthur M6**
  —a long, clean, stretchy bull out of the legendary SR Big Arthur H201.
- **PW L1 Domino 7032**
- **Wyo L1 Domino 016**
- **Wyo L1 Mark 438**
- **PW L1 Domino A6260**

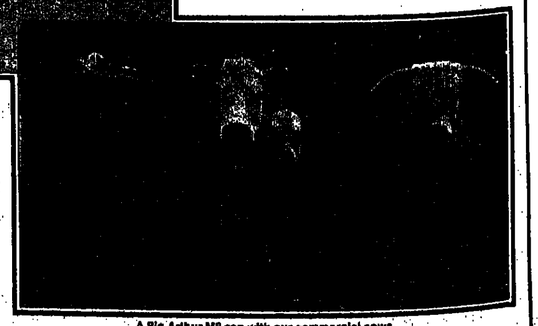

A Big Arthur M8 son with our commercial cows. Long, tall and correct as a 2-year-old in pasture condition.

Catalogs on Request:

BUDD HEREFORD RANCH

Joe & Ruth Budd, 307/276-3657 or 276-3421
Gary & Nancy Espenscheid, 307/276-3632
Jim Ziska, Herdsman, 307/276-3809

BIG PINEY, WYOMING 83113

Located 9 miles northwest of Big Piney. Turn west at our sign. 1 mile north of Big Piney on Hwy. 189.

Continuing A Great Tradition Into the 80's

Offering outstanding Hereford cattle in their Annual Production Sale was a tradition at the Berry Herefords, Cheyenne, Wyoming. Now the cow herd is at Sondrup Cattle Co. and we are keeping this outstanding Hereford tradition.

Featured Sires:
LHR L1 Domino 7520
FH Red OX A909
Arrow CL1 Domino 9035
JD Big Arthur 180

SONDRUP CATTLE COMPANY

Hereford Production Sale

Thursday, Oct. 22 • Yoder, Colo.

Sale at Noon • Lunch 11:30 a.m. • at the ranch

Auctioneer: Pat Goggins

***Selling* 75 Bulls • 25 Bred Heifers**

Coming 2-year-old bulls with the same kind of frame and condition that you have come to expect from this herd when The Berrys operated it. They have been running in large grass pastures and are sound, ready-to-work bulls.

Replacement quality heifers with great futures ahead of them. They are bred to PW Montana Domino 8362 (owned with von Forells) and 2M L1 Mark 005, a great young son of C1 Domino 8050.

They Sell!

A son of "The Lund Bull"

We have done everything we can to make this offering one that is of excellent quality, keeping in mind soundness and fertility. Try a Sondrup bull this year; they will work for you.

SU L1 Advancer 087—Lot 20

LHR L1 Domino 7520—"The Lund Bull"

Sale Managers:

Ted Thomas • 307/634-5563
P.O. Box 2106
Cheyenne, WY 82001

T.V. Jones • 307/632-6118
808 Arapaho
Cheyenne, WY 82001

SONDRUP CATTLE COMPANY

Ron Sondrup and Family
• Ranch 303/478-5311 • Home 303/576-3226 • Frank Lay, Herdsman
Mailing Address: 3019 Spring Meadow Rd., Colorado Springs, CO 80906
Ranch located: 10 miles south, 1 mile west of I-25, 4 miles south of Yoder, Colorado.

Market Roundup:

Market players chip away at cash cattle

PACKERS CONTINUE TO CHIP away at the cash cattle market while complaining about the yield grade 4 problem, a boxed beef backlog and inadequate weekly direct trade volume. While feedlots admit to some over-fat cattle, they argue it is no way as serious as the one in February and suggest packers more than likely are blowing the situation out of proportion to drive prices lower.

Also bothering feeders is the fact packers do not appear to be buying many cattle on a weekly basis. Although beef slaughter is down, feeders believe packers are slaughtering more cattle than they are buying. Shipment of cattle between packing plants and delivery of cattle against live cattle futures contracts by packers appear to be the explanation.

In California's San Joaquin and Sacramento Valleys trade was at a standstill with buyers and sellers far apart on pricing ideas. Trade was too light for an adequate test. Few mostly choice steers $68; good-choice $66-67. Choice heifers $64. In Southern California where finished cattle remains very current, mixed-good-choice $68-70.

Washington-Oregon mostly choice steers $65.25-66, bulk to $65.50. Mostly choice heifers $62, few loads and part loads under 1000 lb. $63.50. Idaho mostly choice steers $65.50. Mostly choice heifers $62.50.

OKLAHOMA CITY STEERS md. frame #1 300-400 lb. $72-74; 400-500 lb. $67.75-72.50; 500-600 lb. $62.40-67.10; 600-700 lb. $62.75-65.10; 700-800 lb. $62.25-64.20; 800-950 lb. $61.90-63.25. Heifers md. frame #1 400-500 lb. $55-59.70; 500-600 lb. $54-57.30; 600-700 lb. $54.30-59.70. Amarillo steers md. frame #1 300-400 lb. $72-74.75; 400-500 lb. $67-69; 500-600 lb. $64-66.90; 600-700 lb. $62-65.50; 700-800 lb. $62.75-65.30. Heifers md. frame #1 300-400 lb. $57.50-59; 400-500 lb. $54-55.80; 500-600 lb. $53.75-55.75; 600-800 lb. $53.50-56.70. Dodge City steers md. frame #1 400-500 lb. $67.90-70.25; 600-700 lb. $63.75-64.90; 700-800 lb. $63-65.80; 800-900 lb. $63.10-65.10. Heifers md. frame #1 500-600 lb. $54-58.40; 600-700 lb. $56.40-59.40; 700-900 lb. $57.50-58.10. Colorado steers md. frame #1 300-500 lb. $66-72; 500-600 lb. $63.50-67.50; 600-800 lb. $62.50-66; 800-950 lb. $61.50-64.50. Heifers md. frame #1 300-500 lb. $58.25-64.50; 500-700 lb. $58-63.50; 700-900 lb. $57-59.25.

WYOMING, WESTERN NEBRASKA and southwestern South Dakota steers md. frame #1 550-575 lb. $66-68.75; 600-700 lb. $63.25-67; 700-800 lb. $62.75-64.70; 800-1000 lb. $61.30-64.50. Heifers md. frame #1 350-450 lb. $60-64.25; 500-600 lb. $60.10-62.25; 600-700 lb. $58.50-61.80; 725-800 lb. $57-60.50. Montana steers md. frame #1 450-575 lb. $65-68; 700-800 lb. $61-62. Heifers md. frame #1 425-525 lb. $57-58. California steers md. frame #1 465-550 lb. $64-65; 650-775 lb. $62-62.50. Heifers md. frame #1 360 lb. $61; 425-500 lb. $54; 600-675 lb. $53-56. Washington, Oregon steers md. frame #1 300-500 lb. $60-66; 500-600 lb. $60-63; 600-700 lb. $58-63; 700-900 lb. $56-62. Heifers md. frame #1 300-500 lb. $52-58; 500-600 lb. $50-54; 600-800 lb. $51-56.

COLORADO SLAUGHTER STEERS mostly choice 2-4 1050-1200 lb. $64-66.25; Holsteins 1250 lb. $60.50. Heifers good to mostly choice 2-4 950-1025 lb. $63.33-64.25. Montana slaughter steers good to mostly choice 2-4 1050-1250 lb. $64-65. Heifers mostly choice #3's 1000-1100 lb. $61.50-62; good to mostly choice 2-4 900-1125 lb. $61-62. New Mexico slaughter steers mostly choice 1050-1100 lb. 2-4 $66-67; mixed good and choice 1050-1100 lb. $65-66; Holsteins $61.75. Heifers mostly choice 900-975 lb. 2-3 $63.75-64; good 700-725 lb. $63-64; 600 lb. $64.50. Wyoming, western Nebraska and southwestern South Dakota slaughter steers choice and good to mostly choice 2-4 1100-1150 lb. $64.50-66. Heifers choice and good to mostly choice 2-4 975-1050 lb. $63-64. Western Kansas slaughter steers choice 2-4 1050-1100 lb. $65.50-66. Heifers choice 2-4 950-1000 lb. $63.50-64; few choice with end good 925-1050 lb. $62.75-63. Texas, western Oklahoma slaughter steers good to mostly choice 2-3 1100 lb. $66-66.50. Heifers mixed good and choice 2-3 725 lb. $62.50; good and choice 2-4 1000-1100 lb. heiferettes $60-62.50; few choice 2-3 725 lb. $62.50.

SAN ANGELO SLAUGHTER LAMBS choice and prime 90-120 lb. shorn with #1-2 pelts $50-53; choice and prime 90-120 lb. wooled $48-51 with some 98-134 lb. $51.25-54.10. Ewes utility and good $10-14; cull $6-10. Feeder lambs choice and fancy 60-90 lb. $45-51. Sioux Falls feeder pigs US 1-2 20-30 lb. $24.50-30; 30-40 lb. $27-36; 40-50 lb. $40-44; 50-60 lb. $41.50-46.50; 60-90 lb. $43-51.

ANOTHER NEGATIVE FACTOR influencing cash cattle prices is the backlog of boxed beef. Choice, YG-3 steer carcasses closed Tuesday at $99, down $1-2 from Monday's close. Market sources reported prices could drop to $97 unless boxed beef movement is large. The estimated carcass value Tuesday was $103.89, down $2.36 from the week ago. Some sources said retail clearance of beef was above average, but others said it was adequate at best. Regardless, retailers need to buy beef this week. However, since beef prices have been trending downward, retailers could be waiting for them to bottom. Hog packers took advantage of the combination of profitable margins and large numbers of hogs, and Tuesday's federally inspected slaughter was a whopping 368,000 head. Monday's slaughter was also large at 350,000 head. Fresh pork prices could be pressured as much as $2-4 lb. Friday because of the large kills, market sources said.

ALEX MOSFROM

CENTRAL AUCTION ROUNDUP

(Reports as quoted by markets)

AMARILLO LIVESTOCK AUCTION
Amarillo, Texas, Oct. 6

5,400 head received: Feeder steers, md. frame 1 270-290 lb. $68.70-73.50; 300-400 lb. $68-70.25; 400-500 lb. $62.50-68.25; 500-600 lb. $60.50-64.30; 600-700 lb. $60-63.10; 700-800 lb. $60.30-62.50. Md. and lg. frame 1-2 300-400 lb. $62-65.75; 400-500 lb. $60.75-64; 500-600 lb. $58.50-63; 600-800 lb. $57.50-60. Feeder heifers, md. frame 1 230-265 lb. $54-58; 300-400 lb. $53-56.50; 400-500 lb. $52-54.20; 500-600 lb. $51-54.60; 600-750 lb. $52-53.10. Md. frame 1-2 300-500 lb. $50-52.50; 500-700 lb. $49-51.50. Slaughter cows, cutter and ut. 1-3 $38-41; high dressing $41.50-42.75; canner and low cutter 1-2 $33.75-37. Slaughter bulls, YG 1175-1700 lb. $48-52. Replacements, md. frame 1 middleaged 775-925 lb. $37-44; pairs, md. frame 1 with large calves $505 per pair; small calves $465-505 per pair.

McKINLEY-WINTER LIVESTOCK COMM. CO., INC.
Dodge City, Kan., Oct. 1

5,000 head received: Feeder steers, md. frame 1 377-384 lb. $70-73.50; 400-500 lb. $67.90-70.25; 600-700 lb. $63-65.20; 700-800 lb. $63-65.80; 800-900 lb. $63.10-65.10. Md. frame 1-2 700-900 lb. $61.25-63.80. Feeder heifers, md. frame 1 300-400 lb. $63-67; 425-435 lb. $60.50-61; 500-600 lb. $54-58.40; 600-700 lb. $56.40-59.40; 700-800 lb. $57.50-58.10. Fleshy 300-500 lb. $51.50-56.25. Slaughter cows, ut. 1-2 $39-45.75; low dressing cutter and ut. $35.25-37.75. Slaughter bulls, YG 1-2 1230-2215 lb. $50-54.25.

TEXHOMA LIVESTOCK COMMISSION CO., INC.
Texhoma, Okla., Oct. 2

3,493 head received: Feeder steers, choice 300-400 lb. $72.25-81; 400-500 lb. $69.10-69.90; 500-600 lb. $66.40-65.10; 600-700 lb. $64-64.90; 700-800 lb. $63.50-65; 800 lb. up $63.10-63.30. Feeder heifers, choice 300-400 lb. $58.50-68; 400-600 lb. $56.50-57; 600-700 lb. $56.90-68.10; 700 lb. and up $55.25-57.

EMPORIA LIVESTOCK SALES CO., INC.
Emporia, Kan., Oct. 2

3,134 head received: Feeder steers, choice 250-500 lb. $70-75; good $65-70; common $60-65. Good and choice 500-850 lb. $65-68; common $60-65; 850-950 lb. $63-65; common $58-61; 850-1100 lb. $62-63; common $58-61. Feeder heifers, choice 250-450 lb. $63-67; good $59-62; common $50-55. Good and choice 450-650 lb. $57-61; common $54-57; 650-800 lb. $57-60; common $54-56. Slaughter cows, heiferettes $51-54; ut. $38-43; common $36-40; canner and cutter $35-40. Steers and heifers 750 lb. and heavier $53-64. Slaughter bulls, ut. $55-58; canner and cutter $49-50. Replacements, pairs $500-575; stock cows $46-48; stocker bulls 500-700 lb. $59-62; 700-1000 lb. $55-57.

CLOVIS LIVESTOCK MARKETS, INC.
Clovis, N.M., Sept. 30

1,844 head received: Feeder steers, md. frame 1 350-400 lb. $73-79.50; 400-475 lb. $67-73; 525-600 lb. $63-65.30; 600-675 lb. $62-63. Md. frame 1-2 450-475 lb. $63.75-67; 600-635 lb. $59-61. Feeder heifers, md. frame 1 375-450 lb. $57.25-58; 550-600 lb. $54-57.50. Md. frame 1-2 350-450 lb. $52.25-55.50; 500-600 lb. $51-52.75. Slaughter cows, ut. and comm. 2-4 $40.20-44.20; cutter $35.75-39.90. Slaughter bulls, YG 1-2 1230-1860 lb. $48.50-55.

CENTENNIAL LIVESTOCK AUCTION
Fort Collins, Colo., Oct. 1

1,377 head received: Feeder steers, md. and lg. frame 1 400-475 lb. $66-68; 510-575 lb. $64.25-66.25; 600-700 lb. $63-64; 700-900 lb. $61.35-63.10; 1000-1225 lb. $60.85-61.60. Sm. frame 550-650 lb. $59-61. Feeder heifers, md. frame 1 330-425 lb. $60-63.50; 400-500 lb. $57.50-59; 500-700 lb. $56-60.10; 700-875 lb. $56-59.10. Slaughter cows, high yielding cutter $46-49; md. $39-45; thin $34-38; feeder $37.50-40.50; heiferettes $48-55. Replacements, md. and lg. frame 1000-1275 lb. with calves at side $510-560 per pair.

EL PASO LIVESTOCK AUCTION
El Paso, Texas, Sept. 28

559 head received: Feeder steers, choice yearling [illegible] $60-64. Good to md. [illegible] $57.50-61. Calves, choice [illegible] lb. $70-75; crossbred [illegible]. Feeder heifers, choice [illegible] 450-600 lb. $52.50-57.50 [illegible] md. 450-600 lb. $50-55. [illegible] choice 250-400 lb. $[illegible]; crossbred $60-65. Slaughter [illegible] ut. and comm. $42-49.90; [illegible] $50-55; canner and cutter [illegible]. Slaughter bulls, ut. and [illegible] $52.50-58. Replacements, [illegible] bulls $50-80; stocker [illegible] $40-52.50; pairs $450-650.

SHEEP
CENTENNIAL LIVESTOCK AUCTION
Fort Collins, Colo., Sept. 30

1,592 head received: Slaughter [illegible] ing slaughter lambs, choice [illegible] prime wooled 100-110 [illegible] $46.50-48; 128-131 lb. $48.25-[illegible] and burry 110 lb. down to $42. Fresh shorn and #2 pelts 108-[illegible] lb. $45.25-47.50. Feeder lambs [illegible]

Kershaw & Sons
Commercial Cattle Feeders
Charles Kershaw • Dick Kershaw
P.O. Box 75 • 714/344-3700
BRAWLEY, CALIF. 92227

Lemmy Wilson Livestock
Suppliers of Stocker and Feeder Cattle
Office: 615/623-8721
Also have some started calves on hand most of the time.
Rt. 4 • Newport, Tennessee 37821
Lemmy Wilson 615/623-6179 Dave Cantwell 615/623-3142

60 BULLS 7 BRED HEIFERS
SELL OCT. 26
at the ranch—CARR, COLO.
Lunch 12:00 noon • Sale 1:00 p.m.
CADER SELECTS

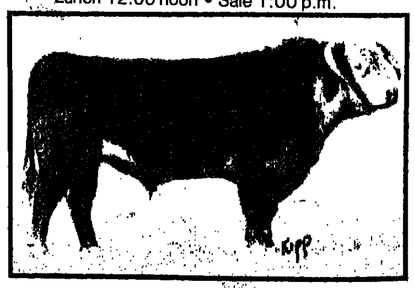

M&M ADVANCER 8218 LOT 1—He Sells
A bull that made a future for us, that will make a future for us.

PW L1 Domino 0192 • Lot 60—He Sells

HST L1 Cadet S67 • Lot 25—He Sells
Line One—Britisher Influence
Harold Sidwell INC.
54286 WCR 27
Carr, Colorado 80612
303/897-2324

WLJ CLASSIFIED CORRAL

. . . SHORT CUT TO PROFITS

ADVERTISING RATES

BY THE WORD: 55 cents per insertion with a 10% discount if ad is ordered for 3 times, 15% discount if ad is ordered for 6 times. Include name and address in word count. Count as one word each initial, abbreviation, whole number and phone number, hyphenated words as two. Minimum charge of $7.70

BY THE INCH: $23.00 per column inch per insertion with a 10% discount if ad is ordered for 3 times, 15% discount if ad is ordered for 6 times.

NO CASH DISCOUNT FOR PAYMENT IN ADVANCE FOR EITHER WORD OR DISPLAY ADVERTISING.

MAIL RATES: $1.00 more per insertion for having a bold face head and your signature set about back type. Word ads only.

CONDITIONS

BLACK and WHITE ads only. No photographs or reverses.

EMPLOYMENT WANTED ADS must be paid in advance.

DEADLINE: 4:00 p.m. Tuesday for issue mailed Friday and dated the following Monday.

LIABILITY: Advertiser is liable for content of advertisement and any claims arising therefrom made against the publication. Publisher is not responsible for errors in phoned copy. Publisher reserves the right to refuse any advertising not considered in keeping with the publication's standards.

COMMISSIONS: Classified advertising is NOT agency commissionable.

WESTERN LIVESTOCK JOURNAL

Gary Hagar—Ext. 22
Classified Ad Mgr

4th Floor
Livestock Exchange Bldg.
Denver, CO 80216

PHONE: 303/623-2800

DO NOT PHONE in response to blind ads. Advertisers' names and locations are confidential. Write showing Ad Dept. No. on your envelope and your reply will be promptly forwarded.

CLASSIFIED INDEX

1 Employment Wanted
2 Help Wanted
2A Distributors Wanted
2B Custom Service
3 Cattle Markers
3A Livestock Brands
4 Semen
5 Cattle
5A Livestock Equipment
5B Exotic Animals
6 Goats and Sheep
7 Hogs
7A Poultry
8 Horses, Jacks, Mules
8A Horsemen Supplies
9 Dogs
10 Auctions
10A Auctioneers
11 Livestock Wanted
12 Feedlots
13A Retirement Properties
13B Farm and Ranch Appraisal/Management
13C Storage Space for Sale
13D Appraisers
13 Farms, Ranches for Sale
14 Ranches for Rent or Lease
15 Ranches or Pasture Wanted
16 Real Estate for Trade
17 Pasture Available
18 Hay, Feed, Seeds
19 Business Investments
19A Livestock Loans
19B Loans
19C Livestock Insurance
20 Machinery
21 Fence Posts
22 Building Materials
23 Pipe, Irrigation Supplies
24 Schools
25 Trucks and Autos
26A Trailers
26 Lost and Found
27 Women's Interest
28 Vet Supplies
29 Miscellaneous
29A Travel

EMPLOYMENT WANTED 1

EXPERIENCED ranch hand wants riding job. Married, reliable, references. Prefer south Idaho. 928/243-4618.

JOB WANTED: Very experienced ranch manager in need of job. 31 years old, married and 3 children. Dennis Alexander, Rt. 3, Lawrence, KS 66044. Phone: 913/842-9596.

EXPERIENCED cattleman in all phases of your purebred operation. Extensive background in showing, cow/calf, practical vet., AI and embryo transfer. Prefer Chianina cattle and Colorado location. Credentials and references available. 303/688-4950 EVENINGS.

WORKING RANCH MANAGER
Foreman. Lifetime experience, married, don't drink or smoke. Experienced all phases of ranch operations: cow/calf, yearling, purebred, commercial. Practical veterinarian, irrigation, haying, operate ranch equipment, pedigreer, payrolls, can manage crew. At present job 4½ years. Reason for leaving, ranch sold. Can furnish working and character references. Jim Solomon, 307/875-2497.

DEDICATED, experienced ranch manager, 39, responsible, efficient. B.S. Animal Science, agricultural economics, business, veterinary technician. Son 14. Purebred, cow/calf, yearlings, horses. Flood, sprinkler irrigation. Alfalfa, grass, grain production. Equipment operation maintenance. Seeking management or position with responsibility and advancement. Mountains, western Montana, Idaho, Wyoming. Excellent references. Ron Mackey, Rt. 1, Box 168, Grace, ID 83241. Available November 1st. 208/852-0360.

EMPLOYMENT WANTED 1

RANCH MANAGEMENT position wanted. Married man with B.S. degree and experience with cow/calf, yearling and feedlot operations. Prefer mountainous area. Call: 303/264-5297, after 7 p.m.

YOUNG ranching couple seeks working partnership with rancher. As is evident in the business, financial gain not the objective. We love the business and want some independence. Write Ad Dept. 630 c/o WLJ.

CATTLEMAN/HORSEMAN
Seeks cow boss, manager job. Cow/calf, feedlot, purebred or commercial operation. Married, 32, lifetime experience, excellent references. Top practical vet., A.I., pregnancy test, C-section, farming, welding, equipment, etc. Will relocate. Write box holder, P.O. Box 161, Mandeel, CA 96068. Phone: 916/398-4258.

HELP WANTED 2

COOK
For ranch in eastern Oregon. Must be single, without any family, and experienced. Write to: P.O. Box 32, Adel, OR 97620.

RANCH MANAGER
Need experienced ranch manager for registered hoof master herd in central Arizona-New Mexico interest in savory grazing methods is required. Written application with resume to Ranch Manager, P.O. Box 7128, Albuquerque, NM 87194.

RANCH HAND: Mature, settled man for Colorado horse farm. Duties include stable work, maintenance, help halter break, groom, condition and help with breeding. Must have ranch references. Phone: 303/688-4765, or write: 11076 E. Patterson Cir., Franktown, CO 80116.

ASSISTANT COW MANAGER
West Coast cow/calf operation seeking an individual to act as a number 2 man assisting the cow manager. Excellent growth opportunity for an ambitious individual. Long term plan for this person to grow into a position of cow manager on an associated ranch. The applicant needs a background in the following areas: range management, calving and breeding, practical vet, cattle handling and feeding. College degree helpful but not required. Please submit detailed resume with 3 references and salary requirements to Ad Dept. 628 c/o WLJ.

COW MANAGER
Large West Coast ranch seeks responsible and aggressive cow/calf manager with a desire for long term growth. Applicants need to be cost oriented and must have a strong background in the following range management, calving and breeding, practical vet, cattle handling and feeding, and feedlot. The right person will get in on the ground floor of a progressive and growing cow/calf operation. Must be ready to try new ideas and techniques. Strong emphasis on records and motivating people. Excellent opportunity for the right man. Please submit complete resume and salary requirements along with 3 references. to Ad Dept. 627 c/o WLJ.

CUSTOM SERVICE 2B

WINTER FEEDING
Can custom winter feed calves, growing replacement heifers, yearlings or cows. Now until May 1st on a gain basis or by the day. Have room and feed for about 1,500 head. Will take 2 or more loads. Excellent corn silage, alfalfa hay and winter barley graze. New feed lot, protected on slope, certified platform scales, feed mixer truck with scales. Complete care by experienced people. Ranch is located 11 miles north of Green River on west side or river.

GUNNISON BUTTE LAND & LIVESTOCK CO.
P.O. Box 381
Green River, UT 84525
Phone: Gary or Kyle Ekker
801/564-8122 or
Dick Patterson
303/797-2380

CATTLE 5

BULLS registered Brangus 3½-years-old. Semen tested, excellent calves. 918/345-5432.

LONGHORN BULLS for sale. HAP MAGEE, Danville, California. 415/837-7228.

REGISTERED BRAHMAN
Red, grey, and ¾ bulls. Compare quality and prices before you buy. 209/826-2141.

REGISTERED, POLLED Herefords. Short 2's and yearlings. 30 bulls, 30 heifers. Sire, Son of Superior sire, Alpine 150Z. H.D. Cattle Ranch, Yreka, California. 916/842-3851, evenings.

ANKINA HERD DISPERSAL. Big, western Canadian, registered Angus and Polled Hereford bred to top ¾ Polled Chianina. Son of Livido. Also, super 1981 heifer and bull calves. See now what you will have next year. Tom Walter, 7/8 a.m., 604/598-0263.

SHORTHORNS: Producing modern beef through the use of the world's largest genetic base. Get all the facts in national breed magazine — SHORTHORN COUNTRY. 6 months trail subscription $3.00 or regular full year $10.00. Write: SHORTHORN COUNTRY, Dept LJ, 8288 Hascall St., Omaha, NE 68124.

HOLSTEINS
Open, bred and springing heifers and cows. Holsteins 3 months to yearlings and yearling bulls. Registered and high grade. Delivery on approval.
HRDLICKA BROTHERS
Livestock Sales, Inc.
Rt. 7, Box 142
Chippewa Falls, WI 54729
PHONE: 715/723-1171

BRAHMAN CATTLE
Registered bulls and cows. All ages, red and gray. Some Polled also F1.
L Bar W
Land & Cattle Co.
P.O. Box 839
Hollister, CA 95023
PHONE: 408/637-6870
209/722-5577
408/637-0449
503/882-1223

HIGH COUNTRY HEREFORD
"Reputation Replacements"
FOR SALE
68 Commercial pairs, straight Herefords:
12-7 years old
10-6 years old
32-3 years old
14-2's
August and early September calves sired by Sons of S Titan 7777, 1979 Denver champion. Some club calf prospects.
LARGENT AND SONS
Wilsall, MT 59086
406/578-2314
578-2393

HELP WANTED 2

CATTLE FOREMAN
California cattle operation seeking an experienced cowman to act as foreman. Must have 10 years responsible experience in range management, breeding, calving and feeding. Please send resume and salary requirements plus 3 references to Ad Dept. 629 c/o WLJ.

South Texas commercial cattle ranch needs an experienced man to:
1. Operate a pivot irrigation system and produce winter and summer forage.
2. Manage stocker and cow/calf operation.
3. Be able to work with management and to work other people.
Spanish language will be helpful in this semi-remote area and schools are available. Salary commensurate with experience. References are required.
Call: 713/981-3900 at 8 a.m. to 4 p.m., weekdays
713/836-4067 after 8 p.m.

CATTLE 5

REGISTERED Texas Longhorn bulls for sale. Bill Bear, 500 Commercial Street, Elko, NV 89801. 702/738-8080 or 738-8534.

FOR SALE: Five, long yearling, ¾ and 7/8 Limousin bulls, $900 One, 2-year-old, $1,000. Charles Stormont 916/862-4595.

FOR SALE: Excellent, fullblood Simmental bull, sire Galant, dam by Signal costing over $10,000. Age 2 years. 209/673-1153.

LONGHORN BULLS
For sale or lease. Max Watkins, Santa Barbara, California. 805/969-0667.

BRAHMAN CATTLE
WILBUR PLAUGHER
2-year-old bulls for sale, $900 per head. Young bulls and heifers for lease. Call evenings, Damascus. 209/878-3197; Raul, 209/875-4348.

FOR SALE
SANTA GERTRUDIS CATTLE
Polled, 3-year-old bulls, yearling bulls and heifers. Registered and commercial cows. Quality Plus Ranch, Rod Brooks, owner, 702/423-7280. 3600 Rice Road, Fallon, NV 89406.

REGISTERED SCOTCH HIGHLANDS
A few heifer calves, yearlings, and young cows for sale. Sorry no bulls left. Also a few cross breds available. John B. Welborn, Willow Creek Ranch, Cora, WY 82925. 307/367-4768.

150 OUTSTANDING Hereford heifers bred to Black Angus bulls. To start calving February 10 and will calve in 60 days. Bulls were selected for ease of calving. Pregnancy tested, bangs vaccinated, and have had lepto and vibrio shots. All are year branded and carry one brand. Thomas Bradbury 303/822-5335 or 622-9435.

LONGHORN BULLS
We have a large selection of breeding age bulls and yearlings ready to work.
L & L CATTLE COMPANY
Fruitland, Idaho
208/452-4128

"The Vermilion Angus Event"
2,000 ANGUS
December 7-8
PAYS Billings, Montana
December 7 — 125 Angus bulls
December 8 — 1,875 Bred Angus cows and heifers
For Information:
Bob Cook, 406/245-6447, or 406/259-9269

PROFITABLE PERFORMANCE
For progressive cattleman
Gelbvieh bulls CBCIA performance test winners. Sale at Madera, October 24th. Hard-working, easy calving, fast growing, better milking Gelbvieh.
EARLY DAWN GELBVIEH
Oakdale, California
James Clayton, DVM
Marcus Haney
PHONE: 209/545-1249

CHEROKEE SANTA GERTRUDIS
Poll semen from Cherokee the Governor & Cherokee Galaxy.
Also, horned and Polled bulls and Females.
Come and Visit
CHEROKEE RANCH
Sedalia, Colorado
Tweet Kimball, Owner
20 miles S. Denver—Hwy. 85
PH: 303/688-4600

CATTLE 5

125 MONTANA ANGUS breeding bulls. Hard and ready for service now. 406/373-0138.

BULLS • BULLS
Purebred Angus, ten, 2-year-olds, twelve yearlings. Phone: 209/665-3407, evenings.

REGISTERED BRAHMAN cattle. All ages, bulls and cows. Wild Ass Canyon Ranch, Glade Park, CO 81523. 303/245-4036, 243-0780.

BRAHMAN BULLS
And heifers, some halter broke. 12-17 months. Toro Blanco Brahmans, Lincoln, California. 916/645-1140.

REGISTERED ANGUS bulls. Semen and production tested. Sunny Brook Ranch, Paso Robles, California. 805/238-0653 or 238-5542.

CHAROLAIS BULLS
Semen and performance tested, guaranteed easy calving. SHASTA CHAROLAIS, Rt. 1, Box 3133, Anderson, CA 96007. 916/365-3088.

BOX BRAHMAN RANCH
Registered, Gray Brahman cattle. Gentle and ready to go to work. Bulls and females for sale. Rt. 1, Box 9, Carrizo Springs, TX 78834. 512/876-2777.

DAIRYMEN ONLY
For sale or lease, 500 head springing, Holstein heifers, top quality. Prices quoted, delivered to your ranch. Circle R Land & Livestock Company, Fallon, Nevada. Phone: 702/423-4565.

1,800 ACRES $210 PER ACRE
Cattle ranch, southwest Fresno County with springs, excellent hunting area, owner will consider trade.
PEELMAN REALTY
3315 West American
Fresno, CA 93706
PHONE: 209/485-4430

40
2-Year-Old registered Hereford bulls. Sell in our annual sale 1 p.m., October 18, 1981 at Valley Springs Hereford Ranch.
John Snyder
1290 Paloma Rd.
Valley Springs, CA 95252
PHONE: 209/772-1265

TUFF TIMES COWBOY
Why pay more for fancy names and ridiculous claims? Might be time to try a high performing line bred Black Line One from our sale at Bozeman Livestock Auction, Bozeman, Montana.
TIMBERLINE RANCH
A.C. Jake Callantine
Belgrade, MT 59714
PHONE: 406/388-4543
You can pay one whale of a lot more, but you can't buy any better.

RED AND WHITE SIMMENTAL SALE
76 Head Sell
Sunday, October 18, 11 a.m. at the Portland Livestock Market across from the P.I., Portland, Oregon. Guest consignor: Jack Merriott, ADX Simmentals, Toledo, Washington. For information contact:
Far West Auction Co.
1384 South Dowd Road
Lincoln, CA 95648
916/782-5514, or
Red and White Simmental Ranch
Dennis and Evie Bowers
187 Bay Road
Winlock, WA 98596
206/785-3322

SIMMENTAL SALE
Saturday, October 17, 2:30 p.m.
In conjunction with the P.I. at Portland, Oregon
"THE MIGHTY 90"
9 Bulls, 20 full blood females.
50 purebred females, ¾ blood females.
For information contact:
Far West Auction Company
1384 South Dowd Road
Lincoln, CA 95648

CATTLE 5

ANGUS
Registered or commercial bulls, heifers, cow pairs. SPENCER ANGUS RANCH, SANTA MARIA, CALIFORNIA. 805/922-2211.

REGISTERED Simmentals. Entire herd of 140 females. Can sell small lots. Call noon or evenings. Massaro Simmentals, Chowchilla, California. 209/665-4130.

CHAROLAIS bulls, fall yearlings and coming 2's, prices negotiable, most are polled. Sun Ranch Charolais, Kinnear, WY 82516. 307/856-6151.

CHAROLAIS bulls and females for sale. Performance tested and delivered. Shasta Charolais, Anderson, California, since 1961. 916/365-3088.

BRAHMAN BULLS
Yearlings and 2-year-olds, Greys and Reds. Our bulls will stre the good, F1, fast growing calves. Bred in the west.
RED BRANGUS BULLS
AVON DAVIS
13870 Ave. 25, Chowchilla, CA 93610. 209/665-2273.

300 QUALITY bred heifers: 250 Black Baldy plus 50 Red Angus and Red Baldy heifers bred to Red Angus bulls. To start calving February 10 and will calve in 60 days. Bulls were selected for ease of calving. Pregnancy tested, bangs vaccinated and have had lepto and vibrio shots. All are year branded and carry one brand. Thomas H. Bradbury, 303/822-5335 or 622-9435.

OPEN PUREBRED ANGUS HEIFERS
Ready for breeding.
PERMANTE ANGUS RANCH
Call weekends
415/967-3073

REGISTERED RED ANGUS
Cows, heifers and bulls
PHONE: 303/688-3559

FOR SALE
Hereford and crossbred cows and heifers, bred Hereford. Commercial or registered. With or without horns. In small or large groups.
WYOMING HEREFORD RANCH
PHONE: 307/634-1905

2 REGISTERED POLLED HEREFORDS
Daughters sired by Goliath 16A, bred to Wildcat Sundance 7K. Call evenings.
916/645-2648

BRANGUS BULLS
20 Registered 2-year-olds.
ATECO BRANGUS RANCH
NEAR Ukiah, California
PHONE: 707/744-1090
707/744-1132

TOP QUALITY REGISTERED ANGUS
Cows, cow/calf pairs, heifers, and 2-year-old bulls ready to work.
PHONE: 509/697-5929

20 BRANGUS RANGE BULLS
L D LIGHTING RANCH
Loyd & Rose Marie Daily
Rt. 11, Box 11543
Kennewick, WA 99336
PHONE: 509/586-6563

REGISTERED POLLED HEREFORDS
30 Large, young cows bred for early spring calves to a top line 1 polled bull. This is a dispersion. Transplant prospects here.
DONALD E. MEADOR
Rt. 2, Box 200
Scottsbluff, NE 69361
PHONE: 308/635-2438

9P
BULLS——BULLS——BULLS
ALL RANCH RAISED BRANGUS
250 Service Age
150 Yearlings
150 Weaned
We also have Brangus cows and heifers for sale.
CERTIFIED ¾ BULLS
Start your Brangus herd today!!!
Breed these ¾ bulls to your Angus cows and get your Brangus calves.
25 to choose from. Contact us today!!
TRIPLE C BRANGUS
Homer Higdon, Manager
Sutherland Springs, TX 78161
PHONE: 512/947-3699, 947-3462

EXOTIC ANIMALS 5B

YAK RAISING and CROSS-BREEDING Information P.O. Box 744 Newcastle, WY 82701.

GEAR
Your advertising towards larger sales—Advertise in WLJ's Machinery Section.

HOGS 7

WESTERN BREEDING SWINE SHOW & SALE

Sponsored by California Pork Producers Association in cooperation with Grand National Livestock Exposition, San Francisco

Show: 10:00 a.m., October 23rd

Sale: 1:00 p.m., October 24th

Sale offering will consist of prize winning boars and gilts. For more information contact

THE CALIFORNIA PORK PRODUCERS ASSOCIATION
916/924-4090

HORSES, JACKS, MULES 8

SALE: Doc's Benito Bar, Hired Hand, Wimpy, Mike Echol's mares, colts. Kim Star, Rt. 3, Pocahontas, AR 72455.

CUTTING-SNAFFLE BIT PROSPECT

Flashy 1979 sorrel gelding by DOC TWO SOCKS, dam Fairleen by Vino Red by Vino Tinta. Well started on cattle, outstanding disposition, athletic, unlimited potential. Trainer would like him back for 1982 futurities. $3,200. Carson City, Nevada. 702/883-0302.

FOR SALE
REGISTERED QUARTER MARES

Otie, 12-year-old brood mare, open

1 yearling filly, halter broke.

For information, call:
602/384-3001

DOGS 9

REGISTERED Border Collie pups. Working parents. $125 for females, $100 for males. 209/383-0261.

AKC registered, Australian, cattle dogs. Pups, reds. Excellent guard and stock dogs. Ar-Don Kennels, Box 821, Scappoose, OR 97056.

QUEENSLAND Blue Heelers. I breed for working ability and good watch dogs. $100. 4-months-old. 916/633-2246.

AKC Champion Australian cattle dog: Male has obedience title, proven sire, imported blood lines, excellent disposition. 503/679-8870, evening.

REGISTERED Catahoula Leopard pups: Excellent cow and hog dogs, $50 to $100. Queensland and Catahoula cross pups: excellent cow dogs. $25.00 714/735-0432.

Class Ads Really Work

PREDATOR PROBLEMS?

NATURAL CONTROL With KOMONDOR DOGS

NOW TAKING DEPOSITS FOR FALL LITTER
Griffin Komondorok
Rt. 8, Box 264
Silver City, NM 88061
PHONE: 505/538-2511

AUCTIONS 10

KANSAS ROYAL: Texas Longhorn Sale. This will be the first public auction held in Kansas in 1981. 100 lots of registered Longhorn cattle. Location: Kansas Coliseum Friday, October 23rd, 1:30 p.m., Wichita, Kansas. For catalog, contact: Richard D. Carlson, Box 189, St. Marys, KS 66536. Phone: 913/437-6280.

"By golly Jim, you sure know how to leave an arena with flare—lights flashing—sirens screaming—The crowd loved it!"

LIVESTOCK WANTED 11

BRAHMAN CROSS and English bred stock cows. 602/268-0275 Bill Roer.

WANTED
50 to 100 pregnancy tested, young, crossbred cows to calve prior to December 15, 1981. Call: 916/495-2117.

TRADE FOR CATTLE
Developed 1 to 5 acre estate parcels in city of Atascadero, California. 805/466-2865.

WISH TO TRADE for cattle 1976 D-D Cat serial number 83J3968, low hours, excellent condition. Logging equipped with brush blades and hydraulic dozer. Machine is worth $40,000. 503/947-3596

IF YOU HAVE good, sound, large framed, 1,000# plus, open, Charolais cross, Holstein cross or exotic cross cows, Rio Vista will pay you a premium. Truck load minimum only. Call today: 512/677-8014.

APPRAISERS 13D

J. William Murphy & Associates
Consulting Appraisers
Rural Specialists
Condominiums—Estate Appraisals
Call Collect: 714/628-5517
5563 Riverside Dr., Chino, CA 91710

REVIEW APPRAISERS
Consultants at real estate
WILLIAM KNIPE & ASSOCIATES
Suite 204, Imperial Plaza
200 North 3rd Street
Boise, ID 83702
DIAL: 208/345-3163

PACIFIC Farms and Ranches 13

RABBIT SPRINGS Ranch: 780 acres, southern California, alfalfa ranch. $2,850,000. Call Ed Klein. CFI 213/553-6914.

LARGE RANCHES
California and Oregon, row crop, alfalfa, almonds, walnuts, grapes, cattle, recreation. Write Ad Dept. 620 c/o WLJ.

LAND
40-80 Acres. Rolling oak covered. NID water, gravity flow irrigation. $360,000. Discount for cash. Call: 916/334-7654. Carol Jones, Broker. VALLEY AGRI-LAND.

350 ACRES
325 Irrigated in new alfalfa and some pasture. 8½ mile wheel line. 9 big guns, over 3 miles mainline, swather, baler, tractor all included. Sprague River frontage, good building site. All of this for only $399,000. Terms. #4186

560 ACRES
90 Acres sprinkler irrigation, balance rolling pine tree land and permanent pasture. Good well, shop and store room. 3 mobile home hookups. Many nice building sites. Fronts on Sprague River. Priced for quick sale at $255,000 Easy terms #4126.

HOLMAN REALTY, INC.
4729 S. 6th Street
Klamath Falls, OR 97601
PHONE: 503/884-1343

PACIFIC Farms and Ranches 13

FARM LAND
RANCHES, FARMS large and small. Carol Jones, Broker. 916/334-7654. P.O. Box 4184, Sacramento, CA 95841. VALLEY AGRI-LAND.

ORCHARD
130 Acre orchard. Beautiful setting, good production. Apricots, prunes, peaches. Buildings. Make offer. Call: 916/334-7654. Carol Jones, Broker. VALLEY AGRI-LAND.

NORTHEASTERN California. 105 acre, alfalfa ranch. Fall River valley. Good well, pond, large, new home, outbuildings, equipment. Under $3,000 per acre. McArthur Realty, P.O. Box 147, McArthur, CA 96056. 916/336-5563.

WHEN CONSIDERING selling or exchanging your ranch in central or northern California, contact: Chester A. Mallory, Century 21, Cloverland Realty Co., Inc., 380 W. F St., Oakdale, CA 95361. Phone: 209/847-1731.

RICE LAND
Find of the century! Canal water plus 6 wells. All new pumps. 960 acres. 910 acres laser leveled. Buildings. $4,000,000. Some assumable loans. Owner says sell. Call: 916/334-7654. Carol Jones, Broker. VALLEY AGRI-LAND.

Class Ads Really Work

PINE TREE REALTY
PHONE:
209/784-1000
628 West Grand
Porterville, CA 93257

GEM DANDY COW OUTFIT
Or farm. This unique 76 acre ranch in 2 parcels. Currently has 38 acres in prime cotton, cattle on other side. New pump with 1,250 GPM water. Nice older home, 1,660 sq. ft. plus deluxe metal shop and office, family orchard. Approximately 2 miles off Highway 99 in Chowchilla, California. Terrific for investment for personal home place. Priced to sell by owner with low interest.
PHONE: 209/665-3071

CENTRAL OREGON
450 Acres northwest of Bend. 200 irrigated acres with well and district water rights. Grazing rights on 8,000 acres of adjacent federal land. Currently producing cattle, hay and grain. Panoramic views of snow capped mountains. Large, recently remodeled ranch home. $800,000 cash assumable loans. Adjacent ranch available for larger operation.
423 SE Oak Street
P.O. Box 1488
Roseburg, OR 97470
seek, inc. realtors
PHONE: 503/672-5432, or 503/672-0829, Bill Stiles, Broker

CENTRAL OREGON RANCHES AND FARMS
Economical, 600 pair, cattle ranch. 7,630 acres deeded, 99,898 BLM and USFS permit all in a block. Home plus 2 mobiles and good improvements. Equipment and hay included. $1,111,100 with owner financing.
Picturesque valley setting with panoramic mountain view. 1,749 acres, 1,110 acres irrigated by wells and springs. Present crops: Wheat, grass seed, mint, potatoes, garlic, carrots and alfalfa. Large, modern home with excellent improvements. Equipment included. $2,500,000 with owner financing.
Outstanding setting for horse ranch or livestock. 80 acres with 60 acres irrigated by well. Choice building sites, leased pivot and wheel line. 7 miles to town. $160,000 with owner terms.
NORTHWEST RANCH BROKERS
Don Yeager
638 W. Highland, Redmond, OR 97756
503/548-5061 or 548-2759

EASTERN OREGON RANCHES
Ideal Yearling Operation
27,800 deeded acres plus 3,000 private BLM. Includes 200 acres flood irrigated pasture, 800 acres crested wheat seeding, balance native bunch grass with sagebrush and juniper cover. Elevation from 4,000' to 5,500'. 2 moderate homes, 2 sets working corrals. Total price: $3,280,000. Terms available, low interest

BAKER VALLEY
450 deeded acres flood irrigated with free water from North Powder River. Older 2 story, 3 bedroom home, machine shed, shop, barn, covered scales all in excellent condition, currently used for yearlings (ideal for purebred operation). Capable of handling 400 mother cows year around. $1,100,000 terms.

DIAMOND VALLEY-STEENS MOUNTAIN AREA
4,800 deeded acres crested wheat and native pasture good summer range. $125.00 per acre. Liberal terms.

$1,400 COW UNIT
2,000 head cow ranch including full line of equipment, flood irrigated meadows, private BLM allotment. Call for details.

SILVIES VALLEY GRAZING ASSOCIATION: 423 yearling shares, $500 share, terms, call for details.

OWYHEE RIVER RANCH
1,900 acres deeded land plus approximately 1,500 acres BLM, 240 acres alfalfa irrigated from Owyhee River, balance would make excellent, crested wheat grass seeding. Good older, 4 bedroom, rock house, newly remodeled guest house over looking river. Feedlot, barn, shop, corrals $500,000.

CRANE, OREGON
Approximately 755 acres deeded land, located 3 miles north of Crane, Oregon. 120 acres alfalfa, 140 acres irrigated grain, 130 acres dryland grain, balance native pasture. Nice house, granary, machine shed and corrals. This ranch has 1 mile of county road frontage and would make an excellent purebred set-up. Price: $400,000. Excellent owner financing.
JETT BLACKBURN REAL ESTATE
771 Ponderosa Village
Burns, Oregon 97720
503/573-7206
Jett Blackburn, Broker, Doug Campbell, Sales Associate

PACIFIC Farms and Ranches 13

CENTRAL OREGON CATTLE RANCH
Bend, Oregon

- **DEEDED:** Approximately 4,700 acres.
- **IRRIGATED:** 300 acres plus.
- **WATER:** Excellent supply, main canal from Deschutes River flows through ranch
- **PERMITS:** Private permits on 20,000 acres, top quality grass.
- **IMPROVEMENTS:** 2, excellent homes, 1 over 4,000 ft.
- **CORRAL/FEEDLOT:** 500 head feedlot.
- **SCHOOLS:** Best school facilities, all sports, high scholastics. Bus to door.
- **CAPACITY:** 500 pair year around.
- **HUNTING AND FISHING:** Trout, birds, mule deer in abundance
- **PRICE:** $1,500,000. Terms to qualified buyers.

CENTRAL OREGON PUREBRED CATTLE RANCH
Attractive purebred ranch, mild climate, best location. Willowdale, Oregon

- **DEEDED:** Approximately 1,360 acres.
- **IRRIGATED:** 180 acres, approximately 100 acres dry farm, 160 crested wheat seeding.
- **WATER:** Free water year around creek 1679 rights.
- **IMPROVEMENTS:** Attractive, 3 bedroom, 2 fireplace home, nice setting on high knoll surrounded by trees at foot of mountain.
- **BARN:** Large barn, corrals, pens. Good fencing.
- **SCHOOLS:** Good schools, bus to door
- **CAPACITY:** Running 100 pair purebreds, can be increased
- **HUNTING AND FISHING:** Trout, birds, mule deer on ranch.
- **PRICE:** $486,000. Terms to qualified buyer

Call or Write: DICK ELLIOTT
ARNIE SWARENS TOWN & COUNTRY REALTY
P.O. Box 587 • Bend, Oregon 97701
PH: 503/382-3333 • 503/382-3672 Eves.

$94 PER ACRE

MAJOR PRICE REDUCTION from $1,800,000 down to $1,600,000 on 17,000 deeded acres in central Oregon

This is a year around grazing ranch. Just 2½ hours from Portland and 65 miles north of Bend on U.S. Hiway 97. Elevation 2,550'-3,360'! About 14" precipitation, carries 550 cows plus heifers and bulls. Would make good yearling pasture November to April. Can dry farm on 2,500 acres. Close to Deschutes River, abundant game

Low cost operation and super investment at $94.00 per acre! $500,000 down. Balance 25 year amortization and 11 year balloon at 9.5% interest for strong buyers. Seller motivated. Must close by December 1st.

C. PATRICK BATES REALTY, INC.
370 E. So. Temple, Salt Lake City, UT 84111
801/521-4259, Days or 801/376-4426, Evenings
Oregon Co-Broker
Glenn Edrly, Valley Ranch Sales
John Day, OR

MODOC COUNTY RANCH
Combination cattle, grain and alfalfa operation on Pit River with Mt. Shasta in background. 4,300 acres plus USFS/BLM permits. Now running 200 cows. Selling dairy hay and grain. Cheap water. Free brochure. $3.2 million with owner financing. A real producer!
ROBISON REALTY, INC.
DIAL: 208/345-3163
Bill Knipe/Don Withers
P.O. Box 1988, Boise, ID 83701

SOUTHERN OREGON
80 Acres, 4 bedroom home among the pines. Garage, hay shed and corrals. 70 acres mil irrigated pasture. Fenced and cross-fenced. A beautiful spot. Call on this one. $250,000. Terms
160 Acres, 150 acres irrigated pasture. Perimeter fences in excellent condition. Nice, older home, 2 barns, corrals and outbuildings. $315,000. Owner financed.
Call: Don Kirkpatrick, Evenings: 503/864-9766
CHUCK FISHER & ASSOCIATES, INC.
403 Main St., Klamath Falls, OR 97601
PHONE: 503/884-1717

MODOC COUNTY
- 185 Acres irrigated, alfalfa, home. $315,000
- 354 Acres, farm land, home. 185 acres sprinkler irrigated, alfalfa. Additional water potential. Excellent hay equipment $495,000.
- 500 Acres at city limits 80 acres sheltered feed ground. 180 acres sprinklers irrigated district. 240 acres farm land to develop $760,000
- 80 Acres farm land 60 inches top soil 410 g.p.m. irrigated, well. $106,000.
- 516 Acres deeded farm land, plus 100-200 acres riparian lake land. Stream frontage, good home, 2 irrigated wells, needs development $585,000.

(916) 233-3511 **DEAN NEER REALTY** P.O. BOX 1297 ALTURAS, CALIFORNIA 96101

EASTERN OREGON FARMS & CATTLE RANCHES
IDEAL REGISTERED CATTLE location. 298 acres of good hay and pasture with excellent exposure, ½ mile frontage on Interstate 84, 2 miles from Baker. New corrals, good water, ½ mile of river through property. Priced at $600,000.
BAKER VALLEY CATTLE RANCH: 4,383 deeded acres, all in one block. 300 acres of good irrigated land, 400 acres improved pasture and balance in excellent hill pasture. 1½ miles of river through ranch, timber, ponds, creek, 7 miles from Baker. Priced to sell, $1,250,000, cash or terms to qualified buyer.
406 ACRES: 8 miles from Baker in the heart of the valley. Very good irrigated crop land presently in alfalfa, excellent water and all irrigation equipment included. Priced at $690,000.
650 ACRES: 15 minutes from Baker at base of the Elkhorn Mountains. Presently in hay, grain and pasture. Excellent soils, free water, good irrigation equipment and improvements. Priced: $1,100,000. Cash or terms to be arranged.
595 ACRES: Same location and adjacent to the above ranch. Same management flexibility, excellent soils and free gravity flow water. These are both very high quality ranches, either together or separate. Priced: $1,250,000 with excellent terms.
1,158 ACRES: Excellent irrigated crop land in Baker Valley. Presently in alfalfa, grain and cattle. Irrigation equipment included. Priced at $2,550,000 with excellent owner financing.
Other properties available.
All of the above are good quality ranches and for further information, please call:
INTERMOUNTAIN REALTY
1405 Campbell Street
Baker, OR 97814
503/523-4434 or 503/523-3414
Marcus Sackos, Broker Greg Sackos, Associate Broker

PACIFIC Farms and Ranches 13

JOSEPH, OREGON
1,500 Acres, spectacular land along shoreline of Lake Wallowa, timber and grazing with good possibility for future cash flow from development of 5 acre homesites. Deal with owners at $1,000 per acre. Wallowa Valley Investors Partnership, P.O. Box 309, Auburn, CA 95603.

EASTERN OREGON cattle ranch. Operating pioneer family ranch, 21,476 total deeded acres, 813 acres wheatland, 303 acres irrigated hayland, 216 head forest permit, 3 drilled wells plus creek water rights, good fences, 4 houses, several corrals and out buildings. Complete year around operation with very little feeding. Designed and fenced for easy management. Cattle and equipment available separately if desired. Contact Jack Tippett, Tomlinson Agency, Inc., 744 5th St., Clarkston, WA 99403, 509/758-4000 or evenings and weekends, 509/758-6852.

EASTERN OREGON RANCH
400 Pair year around or operate as a cow/calf/yearling ranch. Approximately 4,763 deeded acres all well blocked. Continuous BLM allotments of 1,529 AUM's, 2 homesites, 3 homes, 3 sets of corrals and several outbuildings in good condition. Mostly dry farm hay base. Excellent muledeer, antelope and bird hunting. Good terms to qualified buyer. Price: $800,000. River Valley Properties. 503/681-1311.

80 ACRES CLOVER LAND
Well located corner property near major freeway. Lots of road frontage. San Joaquin Valley
2,953 ACRE RANCH
Northern California $400 per acre. Native pasture, lots of oak trees, corals, ponds. 25-28% down, owner carry.
25 ACRES—3 PARCELS
3-5-17 Acres. Installment sales. Near Sacramento
ROSE MARIE REALTY
1001 N. Cherokee Lane
Lodi, CA 95240
PHONE: 209/334-1642

FOOT OF CASCADES
215—1,000 ACRES
Close to Albany, Oregon. Beautiful grazing land, forest, springs, irrigation. Ideal for cattle, horses, sheep, dairy, raspberries, Christmas trees, etc. Includes 3 homes, 4 barns and furnishing. Call: owner/agent, 714/640-7210.

260 ACRES
75 Acres irrigated via free water, rest hill land with oak trees. 2 homes and 2 barns. West of Quincy, California. Reduced to $320,000. Terms.
Ray Cox, Ranch Realtor
PHONE: 916/833-5560

CENTRAL OREGON
340 IRRIGATED ACRES
Produce hay, grain, potatoes, mint maximum yield. 1 pivot, 8 wheellines, balance concrete ditches. 2 nice homes, 1 with solar heated pool. $1,069,000, owner financing available.
For further details call
Jim Brooks
ARBOUR & ASSOCIATES REALTORS
PHONE: 503/231-9141

JOHNDAY VALLEY RANCH
Choice, 300 cow unit ranch approximately 1,480 deeded acres plus 160 acres BLM lease. North fork, John Day River runs through ranch for approximately 1¾ miles. U.S. forest service permit for 235 cow units. 2 sets of headquarters. 180 to 200 day growing season. Approximately 350 acres irrigated. Priced at $875,000 with terms available. Brokers welcome.
Contact:
VALLEY RANCH SALES
425 W. Main
John Day, OR 97845
PHONE: 503/575-0145

AMERICA'S SWITZERLAND
Long time, Wallowa County, Oregon rancher has retired 320 acres, prime, combination grain/hay land. All irrigated. Excellent improvements and owner financing
S.J. Farris, Broker
Enterprise, OR 97828
503/426-3836 or evenings & weekends, 426-3672

Since 1947, we have been offering our clients and prospective buyers a large selection of "Priced Right" California agricultural properties, farm land, orchards, vineyards, livestock ranges.
STROMER REALTY COMPANY OF CALIFORNIA
501 Colusa Ave., Yuba City, CA 95991
PHONE: 916/671-2770
"PRICED RIGHT" Ag Properties

FLYING REALTY OFFERS
IDAHO INVESTMENT in 9,837 acres timber and range plus sheep allotment on forest. $2,000,000. Terms. Contact Flying Realty, Inc., P.O. Box 606, Vale, OR 97918.
PHONE: 503/473-3155
Evenings, Shamy: 503/473-2191
If no answer, call: 503/473-2189

OREGON AFFORDABLE ACREAGE

100 Acres—30 Acres Irrigated	$225,000
101 Acres—Year Around Creek, Gentle/Rolling	$ 75,000
89 Acres—Almost All Level, Excellent Terms	$ 75,000
244 Acres—Tree Farm with 32,000 Christmas Trees	$315,000
867 Acres—320 Irrigated, 6 Barns, Showplace	$1,150,000

KNIGHT REAL ESTATE
1209 W. Central, Sutherlin, OR 97479
PHONE: 503/459-2201 or 459-4379

EASTERN OREGON
4,000 EWE SHEEP operation with winter and summer pasture, shearing plant, lambing sheds, etc. A turn key sale. $985,000.
600 ACRE RANCH. 400 Acres in grain, balance in irrigated pasture, improvements and dry pasture. Good water with wheel lines, 4 bedroom house, barn, corrals. $600,000. Terms
OREGON RANCH REALTY, INC.
2640 NE 8th, Bend, OR 97701
PHONE: 503/382-7325

CENTRAL OREGON RANCHES
Leaseback, great tax shelter, 1,330 acres, 588 under pivots, top production. $1,840,000, exchange or terms
570 Acres, 347 on pivots, excellent soil, water. Exchange or terms. $985,000.
314 Irrigated acres, diversified, 2 homes, barns, corrals, live streams. $861,500, good terms. ($140,000 gross last year)
109 Irrigated acres, home, creek, view, excellent producer $300,000.
GOODWIN BROTHERS, INC. REALTORS
P.O. Box 460, Sisters, OR 97759
PHONE: 503/549-2931

40,000 DEED ACRES AT $125 PER ACRE
Located at Malheur County, southeast Oregon, a fine high country cattle ranch. Has 50,000 acres BLM private grazing allotment, fine hay and pasture developed, with good water rights, ample buildings and well fenced. More deeded acreage than usual—on a ranch of this size. A great place for safe storage of values!
Contact: **LEONARD F. CAREY** at 916/273-4300

PACIFIC Farms and Ranches 13

ARNOLD AGENCY, INC.
478 Acres Merced County. 3 deep wells, all pipeline with return system. Open ready to plant. $3,000 per acre. Seller will finance.
PHONE: (209) 674-2441
or (209) 266-4214

COMPARE CATTLE RANCH
Linden, California: 39 plus acres handles 50 pair or 80 feeder steers (or up to 100 horses). A working cattle ranch now. $40,000 down possible OWC. $247,500 sale price
JOHN SPATOLA REAL ESTATE
PHONE: 209/474-8022
or 477-6664

INTERMOUNTAIN Farms and Ranches 13

NEVADA
HAYLAND, 1,160 Acres, 4 wells, permits. $350,00 per acre. 805/486-3737, 805/238-2238.

GOMAD
MAD details can be found above the Classified Corral coupon

WESTERN FARMS/RANCHES
Row crop 300 to 3,000 acres. Cow ranches 100 to 4,500 head. New free brochures. Tell us what you want
DAIL: 208/345-3163
ROBISON REALTY, INC.
P.O. Box 988, Boise, ID 83702

INTERMOUNTAIN Farms and Ranches 13

2,500 ACRES
2,200 Irrigated! Beets, potatoes, beans, grain and hay. Nice, 6 bedroom home. Snake River water. Low lift. Good combination farm.
$526,000
320 Irrigated with wheel lines. New home, shop and granary. Good soil.
$305,000
100 Acre dairy. Double Herringbone with milk 400 plus cows.
A REAL BARGAIN
480 Acres, 300 plus gravity irrigated Snake River water. Remodeled, 3 bedroom home. Terms by owner $1,570 per acre
$1,200 PER ACRE
306 Acres, approximately 280 irrigated. New home, shop and granary. We have others. HOFER REAL ESTATE, Mountain Home, Idaho. Stan Scott, 208/587-8471, days; 208/587-5034, evenings.

Need Help?
Qualified people are waiting to contact you.

14 ACRE country estate, 11 outbuildings and home. Twin Falls, Magic Valley, Idaho area
520 ACRES premium potato and alfalfa ground. Grace, Idaho Buildings.
620 ACRES, Grace, Idaho area. Cultivated bottom pasture and dry graze. River frontage. 2 homes and buildings. Call
MAUGHAN & ASSOCIATES REAL ESTATE
P.O. Box 467
Soda Springs, ID 83276
208/547-4909;
208/427-6667, evenings

DIVERSIFIED RANCH
Cow/calf operation, 1,820 deeded, 20,000 railroad lease. Excellent Nevada range, runs 430 head, some cattle out 11 months, 125 acres alfalfa, 300 acres meadow. Older, but very comfortable, living quarters, barn, corrals, tack room, outbuildings. All farm machinery included. 3 new irrigation permits will allow 900 more production acres. It's a "GOER." Cattle not included but can buy separate. Reduced to $850,000, $200,000 cash down, assumable 6% loan plus owner financing.
For complete information call:
Monte Higbee, Realtor
SONOMA REALTY ASSOCIATES
336 W. 4th St., Winnemucca, NV 89445
PHONE: 702/623-5045

BUY NEVADA RANCHES
PIONEER BROKERAGE Realtor
Through Reliable Knowledge of the Industry.
$1,150 Per cow unit buys one whole of a ranch. Including equipment and lots of deeded feed. Runs 2,200 head and then some. Uncomparable price and quality.
2 Desert Ranches. Year around permits, very economical. Running 400 and 600 head. Priced at $1,100 per cow unit
5 Miles of deeded river, good water rights, excellent improvements, no winter feeding. This dream ranch runs 700 head. Price $2 million cattle at market
Year around range operation runs 500 head, good improvements. 880 deeded acres. Good history of operation $750,000.
300 Header with good hay ground, pasture, arena and nice home $500,000
Other properties available, tell us what you need.
Office: 702/423-6006
Contact: Don Bowman, 702/423-6196 or Joe Dehl, 423-6325

SUPER CATTLE RANCH NEAR RENO!
Only 45 minutes to RENO on paved highway, near freeway, next to JET AIRPORT. Approximately 7,000 ACRES DEEDED LAND plus forest grazing permits. 1,200 COWS year around plus INCOME from approximately 3,000 ACRES FARMLAND with free "Grandfather Water Rights" plus LARGE PRODUCTION WELLS. Can produce extra feed to carry over YEARLINGS. Approximately 4,000 ACRES of irrigated, FENCED, MOUNTAIN MEADOWS with free water from many STREAMS surrounded by BEAUTIFUL PINES. Wonderful IMPROVEMENTS and complete line of EQUIPMENT and MACHINERY INCLUDED. Price, $3,750,000. Excellent LOW INTEREST TERMS. Terrific TAX SHELTER. Large investment TAX CREDITS and DEPRECIATION. Can be RESOLD in 4 or 5 large parcels with existing SEPARATE FINANCING. Great SUBDIVISION POTENTIAL!
* * * ALSO * * *
640 ACRE SHOWPLACE cattle and hay ranch with $800,000 in DEPRECIABLE ASSETS. $985,000. LOW INTEREST TERMS.
C.W. "CHUCK" MOORE REALTY COMPANY
Nevada and California Ranch Broker
P.O. Box 20554, Reno, NV 89515
PHONE: 702/826-2240 or 213/366-3099

CATTLE RANCH
Approximately 7,720 deeded acres, 1,735 irrigated by creek through part of the ranch. FREE WATER. Private BLM and forest permit for 2,000 AU's. Permit joins deeded land. No trucking. Excellent range. Good winter range on deeded land. This low cost operating ranch was established in 1864. $2,125,000. 20% down and seller financing

BOISE VALLEY RANCH
640 Acres of pasture and cropland. All flood irrigated with FREE WATER. Owner runs a cow/calf and feedlot operation. 2, large homes; beautiful, 4 bedroom, modern, ranch style home and 1, older, 5 bedroom home. 5,000 sq. ft. steel building, office, concrete pit silo, cattle scales; 2,000 head feedlot. $1,500,000, exchange considered.

NEED IMMEDIATELY
200 To 400 AU ranch. Must have some irrigated cropland. Will buy "net" to seller. Buyer has CASH
JOHNSON & SMITH, REALTORS
Brokers
Don M. Johnson • Don R. Johnson
P.O. Box 542, Nampa, ID 83651
PHONE: 208/467-4456; 466-6491; 888-7018
Floyd R. Johnson, Broker, Reno, Nevada

INTERMOUNTAIN Farms and Ranches 13

IDAHO MOUNTAIN RANCH
1,700 Per year around, excellent climate, 2,800 acres deeded, 1,900 irrigated gravity sprinklers, free water, taxes excess hay, private permits 5 bedroom, newer home, good terms $3,400,000
Jerry Wortley, 208/336-3333
FENWICK REAL ESTATE
Boise, Idaho

IDAHO RANCHES

1,700 HEAD	2,800 ACRES	$3,400,000
550 HEAD	920 Acres	$1,250,000
400 HEAD	1,300 Acres	$ 900,000
300 HEAD	950 Acres	$ 638,000

Jerry Wortley, 208/336-3333
FENWICK REAL ESTATE
Boise, Idaho

7,414 ACRE RANCH
East of Weiser, Idaho 350 acres irrigated, 220 acres dryland farm ground and balance dryland grazing ground. A lot of good improvements with 2 homes, horse barn, corrals, feed barn, machine shed $1,450,000 with terms
150 IRRIGATED PASTURE RANCH
7 miles west of Caldwell, Idaho. Older 3 bedroom home recently remodeled. Roping arena, grain barn and other outbuildings. Excellent cheap water $400,000 with some terms
CRAWFORD ASSOCIATES
Ralph Crawford, 208/642-9791
Anita Woodbury, 208/459-8482
Evenings: 208/642-3059

MOUNTAIN Farms and Ranches 13

1,500 Acres, Baca County: 555 Acres irrigated, 2 electric pivot sprinklers, 3 wells. 332 Acres non-irrigated, 634 Acres pasture land, 3 bedroom, modern home, 30' x 60' shop, 1,400 bushel grain storage. $675 per acre including all sprinkler equipment. Ben Crum Agency, 445 United Bank Bldg., Pueblo, CO 81003. 303/543-7202. Residence, 544-9687.

Patronize our Advertisers

NORTHWEST MONTANA RANCH
8,370 Deeded acres, 4,500 acres leased, 800 mature until present capacity with future potential through increased irrigation and range management. Low cost power and water available for addition crop production. Ranch is fronted for 4 miles by the Flat Head River at 2,500 ft. elevation with 120 to 130 day growing season. Price: $2,000,000 with terms available by owner
SOUTHERN IDAHO REALTY
P.O. Box 1048
Burley, ID 83318
PHONE: 208/678-1116
Evenings, David Price
208/678-2840

MOUNTAIN Farms and Ranches 13

FIRST TIME OFFERING OUTSTANDING TEN SLEEP, WYOMING MOUNTAIN CATTLE RANCH
5,700 Acres deeded, BLM permits, forest permits, 1,980 acres of state lease, lots of water and grass, in easy, winter country that has never droughted out
2 Mountain streams, 5 artesian wells, springs and reservoirs, good improvements, extremely well blocked. Owner is running on a year around basis, 900 cows, 50 bulls, 800 yearlings
The best of elk and deer hunting and fishing in Wyoming. Priced right at just over $2,000 per A.U.
TEN SLEEP, WYOMING COW RANCH
Beautiful, foothill location, new, 1,400 sq. ft. ranch style home, garage, also trailer house. Adequate corrals and out buildings. 790 deeded acres, irrigated, sub-irrigated and range land, adjoining BLM permits, forest permits, over a mile of river frontage
OUTSTANDING MOUNTAIN RANCH
Beautiful scenic location, 2 springs on ranch provide lots of water, 2 good homes with beautiful view of the mountains, bunk house with a walk-in cooler, adequate out buildings. 430 acres deeded plus BLM permit. 100 plus acres irrigated, well improved with additional water rights provide opportunity for development. Balance is good grazing land in a good rain fall area. Situated on a paved highway with mail, school bus, REA and telephone to the ranch. Truly an outstanding offering.
OFFERED EXCLUSIVELY BY:

HAKE REALTY
HAKE REALTY, P.O. Box 1405, Worland, WY 82401.
PHONE: 307/347-3271.

BLIND BOX ADVERTISERS REMEMBER TWO THINGS
1. In the copy of your advertisement be sure to include WRITE AD DEPT. c/o WLJ—which counts as 5 words.
2. ALSO include $2.00 PER INSERTION for cost of forwarding replies.

1. 40 Acres mountain tracts bordering National Forest and state land.
2. Outfitter's ranch just off the Big Hole River, Wise River area
3. 160 Acre ranch just outside Bozeman. Hay and pasture ground.
4. 20 and 40 Acre tracts with southeast exposure, trees, views, highway frontage.
5. Energy efficient building lot, west side of Bridgers.
6. Productive and scenic, 543 deeded acre ranch.
7. 1,600 A.U. cow/calf/yearling operation near Dillon.
8. 760 Acres of farm ground bordering Missouri River.
9. 4,916 Deeded acres, great opportunity to develop this one.
10. 300 Acres in foothills south of town.
11. Big Hole: 20 to 80 acre parcels with stream frontages backing up to forest.
12. 3,677 Acres near Wisdl, stream through property.
13. Main street motel, excellent occupancy rate, Bozeman.
14. 10 Acres with home, horse barn, riding and roping arena.
15. Hog farm north of Livingston, all buildings new in last 3 years, 6 bedroom home.
16. Water well drilling business. Established business, no real estate, can be moved.
17. Paradise Valley: 31 plus acres with creek frontage.
18. 20,100 Deeded diversified unit between Hardin and Custer.
19. 460 Acre Bridger Mountain ranch, excellent hunting, fishing and bordering Forest Service.
20. Beautiful mountain, 20 to 43 acre tracts with good access.
21. 6,673 Deeded acres in mild, wintering area on Jefferson River.
22. 647 Sprinkle Irrigated acres, Toston area
23. 460 Acres on Missouri River by Toston, all irrigated.
24. Total privacy on these 92 acres on West Gallatin River.
25. 30 Plus acres with 4 bedroom home on West Gallatin.

THE OLD WEST COMPANY
First National Bank Building Suite 302
P.O. Box 669
Bozeman, Montana 59715
John J. (Jack) Kelly, 406/587-0782 Kenneth R. Jacobs, Broker
Financial Consultant

MOUNTAIN Farms and Ranches 13

581 Acre cow ranch in Blackfoot Valley just 21 miles from Missoula, Montana. 432 acres tillable, 342 acres irrigated Highway frontage, 2 homes, creeks, beautiful setting. Same owners since 1941. $800,000.

HANK DESCHENES, Ranch & Land Broker
2704 Glen Drive, Missoula, MT 59801
PHONE: 406/728-0610
"Since 1965"

GET THE MIDAS TOUCH IN WESTERN COLORADO

Fertilizer business showing good cash flow. 1980 gross approximately $500,000. Excellent growth potential. Both liquid and dry fertilizer marketed, excellent equipment. $300,000 includes 4 plus acres and complete set of improvements.

Diverse and exciting retail sales business with a Western flavor. Well established in a good location. Gross sales for 1980 were $379,000 and the figures for 1981 look just as good! $75,000 plus inventory.

A rare find in booming western Colorado is this construction related business. Potential increasing daily and includes 2 plus acres of prime real estate on major highway.

benchmark Investments of Colorado, Inc.
715 Horizon Dr. #480, Grand Junction, CO 81501
PHONE: 303/245-9410

YAMPA VALLEY RIVER
2,135 Deeded acres: 400 irrigated, 180 subirrigated pasture 170 head forest permit, 3 homes, 14 CFS water plus reservoir rights. Owner says 300 cows plus. Johns forest, excellent hunting.

ELK RIVER VALLEY RANCH
17 miles northwest of Steamboat Springs. 2,885 deeded acres, excellent improvements, 1, three-bedroom log home, 1, two-bedroom log home, working corrals, scales, all new fencing. Owner says runs 900 yearlings from June to October. Excellent hunting.

LARGE COMBINATION RANCH
65,000 deeded acres, 4 sets of improvements, many acres of federal and state leases. 100 plus CFS water, many millions of acre feet of adjucated water. Excellent tax shelter and appreciable assets. Excellent working ranch at bargain price.

COMBINATION CATTLE & GRAIN
275 AU, 2 sets of improvements, low overhead, excellent terms. Call on this one. $300,000.

Many other farms and ranches available.

STETSON REALTY, INC.
Room 324, Livestock Exchange Bldg.
4701 Marion Street, Denver, CO 80216
Call: Jim Clevenger, 303/571-0987• Frank Stetson, 303/879-1573

We Specialize In COLORADO RANCHES

Arriba
2,080 Acre farm, 1,000 acres irrigated, 880 acres possible dryland crops, 200 acres grassland, plus 1 section state land, near Arriba, Colorado. 7 circles, good water, 3 bedroom home. Various outbuildings and corrals. $1,664,000.

Brooker
2,500 Acre ranch, 2,000 acres irrigated, 8 miles east of Walden, Colorado Plus 1,300 acre BLM lease. Owner says ranch will run 700 cows priced at $1,250,000.

Elbert County
4,700 Acre ranch, approximately 1,500 acres timberland, located 11 miles northeast of Kiowa, Colorado. Just 1 hour and 15 minutes from Denver. Great development potential.

Kiowa Creek
8 miles north of Kiowa, Colorado, 2,350 acres, 200 animal units, 2½ miles off Kiowa Creek, running water year around, excellent winter protection, 1 set of improvements. All this for just $940,000 with terms. Other Other ranches and farms for sale with hunting and fishing. 40 acres up.

FOR FURTHER INFORMATION ON THESE AND OTHER RANCHES, CONTACT:
303/825-1765

ORR LAND COMPANY
420 E. 56th Ave., Suite 155
Denver, CO 80216
RANCHES FARMS

PLAINS Farms and Ranches 13

MISSOURI PROPERTIES: Scenic, uncrowded, Ozarks. Low taxes, retirement-homes-acreages, dairy, beef, hog. Excellent selection. Affordable prices! Kelly Realty, 118 East 1st Street, Mountain Grove, MO 65711, 417/926-5131.

FARMS AND RANCHES CAMDEN COUNTY RANCH
1,491 Acres with 400 A.U. capacity, 3 houses, 2 machine sheds. Owner financing.

I-70 FRONTAGE
1,159 Contiguous acres, 600 tillable, highly improved. Excellent financing.

200 ACRES RIVER BOTTOM
707 Acres with 2 houses and highly improved. Owner financing.

For more information please contact:
Glenn Schlang
OPPENHEIMER INDUSTRIES, INC.
P.O. Box 19657
Kansas City, MO 64141
PHONE: 816/471-1750; 913/432-9740, residence

PLAINS Farms and Ranches 13

ATTENTION CATTLEMEN
919 Acres in north Missouri: 150 Acres bottom, good grass, lots of water, cattle tight fencing, large assumable loan. $726 per acre.
HOWARD'S REALTY
220 Main, Trenton, MO 64683
D.J. Howard, Broker
816/359-3142

Try WLJ Classified Advertising

SOUTHERN MISSOURI
1,386 Acres joins state game refuge for 1½ mile. Price: $275 per acre with terms.
1,920 Acres join state highway: $275 per acre with terms.
500 Acres with a large creek through the ranch, nice, 100 cow ranch.
MERRITT REAL ESTATE
P.O. Box 246
Ava, MO 65608
Office: 417/683-4636
Bill Merritt, Residence, 417/683-5595
Bob Evans, 417/683-4443
Pete Mooney, 417/924-8583

PLAINS Farms and Ranches 13

FOR SALE AT PUBLIC AUCTION OCTOBER 17, 1981 AT 1:00 PM
Estate settlement prompts immediate sale of 1,584 acres of rolling central Oklahoma grassland and wooded pasture. Offers mile of frontage along Interstate 44 (Turner Turnpike) at midway point between Oklahoma City and Tulsa. Just ½ mile to exit! Also ¼ mile frontage on U.S. Highway 66 and ¾mile on State Highway 99. Over 5 miles county gravel road frontage. Over 2,000,000 people within 80 miles! Has over 1,100 acres of lush grazing land, balance woodland and mixed wooded pasture. Over a dozen ponds, several wells.
2 lovely homes. Newer one is brick, has 3 bedrooms, 2 baths, fireplace. Second with 2 bedrooms, 1¾ baths, fireplace.
Property is adjoined to, and across highway from several existing businesses, and has great potential for commercial development.
An unusual opportunity to own one of the state's finest properties.
FOR AUCTION TERMS AND DETAILS CONTACT:
UNITED FARM AGENCY, INC.
John Ball, Broker
P.O. Box 274
Chandler, OK 74834
Phones: Office, 405/258-0408 or 258-2800; residence, 405/258-2867.

SOUTHWEST Farms and Ranches 13

MUST SELL
Northeast Arizona cattle ranch. 1,280 acres deeded, 12,800 leased. Approximately 100 acres irrigated 2 irrigation wells. Headquarters buildings. $500,000 terms or $450,000 cash. Haught Realty, 1 South Catalina, Gilbert, AZ 85234. Call; Kent Flake, 602/835-9686, afternoon or Ralph Flake, 602/882-4726.

SOUTHWEST Farms and Ranches 13

WANTED
To buy a working interest in a ranch operation with potential to buy entire operation. 10 years experience with own leased ranch. 30-years-old.
Richard Hubbell
Box 1197
St. Johns, AZ 85936
PHONE: 602/337-2481

215 Head Cattle Ranch
Northeastern Arizona
16,100 ac., Tonto National Forest. 17½ ac deeded land. Elevation 4,000-6,900 ft. 12 wells, 10 with windmills, 22 permanent springs. Turnkey operation. Cattle & equipment included. $430,000.
DOANE-WESTERN
Bettie Brown
Doane-Western, Inc.
2621 E. Camelback
Phoenix, AZ 85016
(602) 958-3812 - days
(602) 836-5082 - eves.
or
(800) 525-0763
(Doane-Western is a merger of Doane Agricultural Service and Western Farm Management)

ARIZONA
Farms • Ranches
Agricultural Properties
HASTINGS & COMPANY RANCH BROKERAGE
20 W. Olive, Suite 112
Gilbert, AZ 85234
PHONE: 602/892-3211
Dave Hastings, Broker

SOUTHEASTERN ARIZONA FARM & RANCH
1,120 Acres, irrigated farm land plus 3,440 acre ranch. Plenty of water, 3 houses, 7 grain barns, hay barn, 5 sets corrals, total of 17 wells. Near Willcox, Arizona. Price: $1,350,000.
REALTY INVESTMENTS
P.O. Box 2491, Sierra Vista, AZ 85635
PHONE: 602/458-5195

RANCHES For RENT or LEASE 14

HOG RANCH
300 Sow farrowed to finish. Total confinement on slatted floors in Salinas Valley. Phone: 805/238-7866.

RANCHES or PASTURE WANTED 15

RANCH WANTED
Lease ranch to carry 2,000 to 3,000 cows year around. Will buy cattle on ranch. 209/834-2265.

WANTED: Winter pasture in California. 500 to 10,000 acres above Fresno. After 6 p.m., 916/457-7284.

YEAR AROUND RANCH, northern California preferred. To run 150 head, some hay land OK. Would like either a long lease or a lease option. Call: 707/762-4879.

WANTED TO LEASE: Ranch to carry 300 or more cows. Experienced cowman. Write Ad. Dept. 611 c/o WLJ.

WANTED: Winter pasture for 1,000 to 1,500 weaner calves. Contact: Reservoir Land Co., 350 Sansome St., San Francisco, CA 94104. 415/956-6100.

REAL ESTATE For TRADE 16

TRADE 40 ACRES in Ferry County, Washington, as down payment on stocked, equipped ranch. 503/787-3802.

DEVELOPED
1 to 5 acre estate parcels in city of Atascadero, California, will trade for cattle. 805/466-2665.

PASTURES AVAILABLE 17

GRASS and management for 1,100 cows, 85% calf crop guaranteed. 303/678-3184.

3,000 ACRES
Located in Little Panoche in exchange for fencing. 209/828-2141.

PASTURE AVAILABLE: Winter grass for 1,500 to 2,000 steers. Central California. Call 209/935-1414.

TRY CLASS ADS
Let Them Work For You!

WINTER PASTURE available November 1st, 9,000 acres steers or heifers. Location westside of San Joaquin Valley. Call evenings, 209/537-7077 or 209/779-2762.

PASTURES AVAILABLE 17

FOR SALE
Alfalfa Hay: Dairy quality.
Also
Excellent stock hay for cows and horses and some grain hay
LOW INTEREST FINANCING RATES
Available to qualified volume buyers. Prices quoted F.O.B.
LAKESHORE RANCH
MODOC COUNTY, CA
Call: Stu Smith, 916/272-1991 or 415/863-4471

HAY, FEED, SEED 18

ALFALFA/HAY
High quality, high protein. G.T. Mitchell, 303/842-2260.

ALFALFA hay, first cutting. $50.00. Second cutting, $60.00 Third cutting $70.00. Grass/alfalfa. $40.00. 916/279-8280

DAIRY QUALITY ALFALFA
3rd and 4th cuttings. $50 per ton. McDonald, Kansas. Call: 913/528-2428.

BUSINESS INVESTMENTS 19

OPPORTUNITY to joint venture grain operation, Central Nevada, 80 acres, now irrigated, potential 280 acres. 702/747-2125, after 5 p.m.

WILL BUY contracts for deed or mortgages by ranch real estate. $200,000 minimum. High Plains Financial Consultants. 605/642-4233.

FINANCIAL partner wanted for 400 acre, southwestern Oregon, irrigated cattle ranch. Excellent tax advantages. Dedicated, responsible owner/operator. Write Ad Dept. 626 c/o WLJ.

LIVESTOCK LOANS 19A

"LIVESTOCK LOANS"
We specialize in livestock financing statewide. Stock, Feed, Equipment, Short and Intermediate loans. Call: California Livestock PCA, 916/483-2416. 3362 El Camino Ave., Sacramento, CA 95821.

GATT to shelve debate during review of DISC

The U.S. will receive no pressure from the General Agreement on Tariffs and Trade (GATT) as it continues to review its Domestic International Sales Corp. program, according to sources.

The GATT council recently decided to shelve debate on the DISC program, which the European Economic Community has charged is an export subsidy plan, and therefore in violation of GATT's free trade rules, reports UCN.

The council also deferred discussion of U.S. counter-charges that the Belgian, Dutch and French governments were doing the same.

The council decided to resume the discussions when it meets again Nov. 3. However, al the main participants in the dispute say they believed the matter will be settled before then.

A Dutch spokeman, who is close to the EEC negotiating team and has been involved in the controversy since it began in 1976, said, "There is no future in arguing about this in public anymore." He said, "We hope negotiations between us and the U.S. will resolve the matter before the GATT council meets again."

However, the Dutch spokesman said he was not overly impressed by suggestions that the Reagan administration is about to legislate DISC out of existence.

"The Carter administration promised the same thing, but nothing happened," he said.

The Dutch spokesman said the EEC's complaint against DISC has become more pressing because the program, which lets U.S. exporting firms defer payment of taxes on income earned in foreign operations, does not require participants to pay interest on the deferred sums, thus giving them an edge against other competitors.

Meat legislation awaiting sponsor

The National Assn. of State Departments of Agriculture (NASDA) still is looking for a sponsor for its legislative proposal that would permit the interstate sale of state-inspected meat, a NASDA official told CNS.

Under that proposal, state-inspected meat would carry an official marking identifying the state in which it was inspected. The proposal would not permit state-inspected meat to be sold in foreign markets.

Under current law, state-run meat inspection programs are required to operate under standards at least equal to those of federal inspection. However, that law stimpulates that state- inspected meat may only be marketed inside that state.

USDA generally supports the NASDA proposal as a means of keeping the approximately 30 states now conducting meat inspections from shutting down those programs. When a state terminates its inspection program, USDA is obligated by law to assume the inspection duties.

Over the past few years, an increasing number of state meat inspection programs have succumed to efforts by state legislators to trim fiscal budgets. USDA's Food Safety and Inspection Service, faced with an austerity budget in fiscal 1982, would prefer to halt that trend by allowing inter-state sale of meat, in order to prevent further pressure on its budget.

MACHINERY and SUPPLIES 20

1 DUMP truck with front loader, 1 Studebaker truck, 1 jeep, 4 large wagons, 2 small wagons, 2 carts. Phone: 209/931-3523.

BIG BUD TRACTOR, 350 horse power, FWD, excellent condition. $35,000. 209/634-8656. Turlock, California.

STACK Retriever: New Holland 1052 mounted on 1974 Ford F700. 361 gasoline engine. Retriever and truck in excellent condition. $14,500. OBO 714/933-2222.

FARROWING STALLS
All steel $142.95. Includes feeder-waterer, top rail, rump rail. Weighs 204 lbs. Free literature. Starr National, 130 Main, Colchester, IL 62326. 309/776-3446.

1970 JOHN DEERE 4620, good condition, $9,000. New Holland 1033 bale wagon, like new, $5,900. 1030 New Holland bale wagon, $2,500. Roeder Implement, Seneca, KS 66538. 913/336-2800.

HAY SQUEEZE: Vale G3P, 20,000 lb. fork lift with 453 diesel engine. New factory installed 1980 Hay Squeeze, complete with upper clamp barns and integral weighing system. Like new. $27,500. OBO 714/933-2222.

CENTRAL MICHIGAN Tractor and Parts. 2903 North U.S. 27, St. Johns, MI 48879. Call: Toll Free, 800/248-9263. Save 50% on good, used tractor and combine parts. We ship anywhere.

EQUIPMENT LEASING
Tractors/Combines
Pivots/Airplanes
Don Withers, SCV/CRA
P.O. Box 956
Boise, ID 83701
DIAL: 208/345-3163

FENCE POSTS 21

RANCH FENCING: Robert Snow, Box 34, Granite Station, Bakersfield, CA 93301. 805/399-4953, after 6 p.m.

OSMOSE K33
PRESSURE TREATED ROUND POSTS
Direct from manufacturer Timbercraft, Box 1010, Hayden Lake, ID 83835. 208/772-5918.

RAILROAD TIES
Corral board, round posts, and power poles. Sharp prices, statewide delivery service. Phone: 209/226-2113, before 8:00 a.m. Jim Davis, Rawhide Lumber, Fresno, California.

SCHOOLS 24

AUCTIONEERING. Write: Reppert School of Auctioneering, Inc., Box 189, Decatur, Indiana AC0033. Free Catalog. Term soon.

TRAILERS 25A

ALUMINUM GOOSENECKS
—Trailers—
16 to 28 foot long. Built by Barrett for Corwin Trailer Sales
15141 S. 99
Manteca, CA 95336
PHONE: 209/239-9531

MISCELLANEOUS 29

POLE BARNS
By BroMac
ERECTION Plus DESIGN
Over 20 years in ranching and building. Licensed and bonded. 107-D South Harding, Suite 187, Roseville, CA 95678. Call: 916/783-7459.

$1,000 REWARD
Tell us where we can find Lowell S. Harvey AKA Scott Harvey, nickname "Silver". 6 foot tall, slight build. 165 lbs. About 35 years old and wears glasses
CALL: 702/964-2566
Ask for Bill Knudsen.
No questions asked.

Sugar substitute to make an appearance on market soon

A new sugar substitute—aspartame—is expected to be on the market in about six months.

Aspartame, to be marketed under the trade name "Equal" by G.D. Searle Co., was approved recently by the Food and Drug Administration.

The new product is made up mainly of two amino acids, phenylalanine and aspartic acid, points out Al Wagner, food technologist with the Texas Agricultural Extension Service, Texas A&M University System. These, along with other amino acids, are the normal building blocks of protein in foods consumed as part of any healthy diet.

Phenylalanine and aspartic acid combined in a certain manner produce an intensely sweet-tasting substance called aspartame that is about 180 times sweeter than sucrose (sugar), says Wagner.

According to Wagner, aspartame has FDA approval for use as a sweetener in the following foods:

•Dry, free-flowing sugar substitute for table use in package units not to exceed the sweetening equivalent of 2 tsp.'s of sugar.

•Sugar substitute for sweetening hot beverages, including coffee and tea.

•Cold breafast cereals.

•Chewing gum.

•Dry bases for beverages; instant coffee and tea; gelatins, puddings and fillings; and dairy products and toppings.

FDA approval is based on four additional conditions regarding final product labeling and Searle's record keeping:

•Any food containing aspartame must display a warning statement for phenylketonurics (persons sensitive to phenylalanine, much like diabetics are to sugar) that the product contains phenylalanine.

•A statement not to use aspartame in cooking and baking must appear on the label. Aspartame breaks down when exposed to prolonged heat, with a consequent loss in sweetness.

•If a food containing aspartame is represented to be for special dietary use as might be expected of a low-calorie product, the food must be labeled in compliance with FDA's special dietary foods regulation.

•Searle Co. is to monitor actual use levels of aspartame for the FDA.

Advantages that aspartame is supposed to have over non-nutritive sweeteners are that it is virtually indistinguishable from sugar in taste, has no bitter or metallic aftertaste, and seems to act like a flavor enhancer for some fruits, such as MSG (monosodium glutamate) does for high-protein foods.

A major disadvantage is that it is not stable to heat for prolonged periods.

DEDICATION—The 1981 National Junior Limousin Heifer Show, held in Des Moines, Iowa, was dedicated to Ray Sims of Baird, Texas. A long-time Limousin breeder and avid supporter of junior livestock programs, Sims died of cancer Jan. 29. Sims' family and business partners are shown holding a plaque honoring the contributions Sims made to the North American Limousin Junior Assn.

OMB asks agencies to pay suppliers promptly

Office of Management and Budget Director David Stockman recently sent a memorandum to all Federal agencies urging them to make sure they pay their suppliers in the private sector promptly, reports CNS.

Meat packers and others who sell products to the Federal government have complained that the government's slowness in paying its bills often requires them to borrow money to finance the government's outstanding balance. Meat packers contend that slow pay is an especially serious problem for them since Federal law requires packers to pay for their livestock within one business day of purchase.

Stockman's memo also directed agencies to include specific payment terms in each purchase contract, using 30-day payment terms as a norm, to designate a specific individual within the agency responsible for making payment and to make timely bill payment a criterion in employee performance evaluations.

USDA and defense are major customers of many U.S. meat packers.

While saying he was encouraged by Stockman's memo, Sen. John Danforth, (R-Mo.), said recently he still intends to press for legislation that would require the government to pay interest on overdue accounts. That legislation has been strongly endorsed by the meat industry.

* * *

If you always do right, you will please some people and make the rest wonder what you're up to.

Auction Results

CARPENTER-WILLIAMS HEREFORDS
Hayden, Colo., Oct. 3

46 bull calves $2,434

Tops. C Yampa Duke 22, 2/21/81 by SH Advancor 950, WDA 3.38, Frame 5.1; Cox Hereford Ranch, Mullen, Neb., $7000. C Yampa Duke 5, 2/6/81 by FRC Yampa King 8, WDA 3.42, Frame 5.3; Fred Jenkins, Imperial Farms, Pioche, Nev., $5500. W Yampa Duke 9, 3/1/81 by FRC Yampa Lad 33, WDA 3.21, Frame 5.0; Lawrence Turner Family, Sparks, Neb., $5750. W Yampa Duke 8, 3/1/81 by FRC Yampa King II, WDA 3.38, Frame 6.1; Turnbull's Four Bar Ranch and Mt. Sopris Hereford Ranch, Carbondale, $4500. O Yampa Duke 36, 3/21/81 by SH Advancer 950, WDA 3.31, Frame 5.5.; Ed Middleswarth, Henry, Neb., $4250. C Yampa Duke 2, 1/29/81 by FRC Yampa Lad 33, EDA 3.16, Frame 5.75; Fred Jenkins, $4000. C Yampa Duke 14, 2/1/81 by FRC Yampa King 8 WDA 3.15, Frame 5.4; Fred Jenkins, $4000. W Yampa Duke 3, 2/11/81 by FRC Yampa King 8, EDA 3.16, Frame 5.5; N.J. Meagher, Vernal Utah, $3750. C Yampa Duke 38, 3/24/81 by FRC Yampa Don 31, EDA 3.39, Frame 5.1; Cooksley Herefords, Ansemo, Neb., $3500. C Yampa Duke 6, 2/7/81 by FRC Yampa King II, EDA 3.07, Frame 5.2; Leo McDonald, Billings, Mont., $3500. C Yampa Duke 55, 4/5/81 by FRC Yampa King II, WDA 3.15, Frame 5.5; George Means, Sargents, $3250. C Yampa Duke 31, 3/5/81 by FRC Yampa King II, EDA 3.07; Frame 4.8; N.J. Meagher, $3250.

When the rainy, cool, cloudy weather turned sunny and warmer, the bidding locked brighter on these large framed, well muscled, growthy calves. The long time selection program showed through in the cow herd and the calf crop being offered here on this sale day. A large crowd of top Hereford breeders was on hand from several states to pay the top prices brought by the offering of commercial and herd bull prospects. A great many of these calves went to top registered herds.

—WALTER DENNIS

KANSAS STATE FAIR
Hutchinson, Kan., Sept. 12-20

HEREFORDS

Judge: Marvin Faddes, Manhattan, Mont.

Bulls. Grand and yearling champion: Diamond Ring Herefords, Taylor, Neb., and Ridder Ranch, Callaway, Neb., on L1 Domino 6081, 3/19/81 by JV Adv Dom 743. **Reserve grand and senior champion:** El Dean and Jane Kohrs, Lindsborg, on RC L1 Domino R11, 3/9/79 by L8 L1 Domino 615. **Reserve yearling champion:** J5 Herefords, Lindsborg, and Herbel Herefords, Lucas, on XP L1 Domino 8C1C1, 4/4/80 by L1 Domino 780. **Reserve senior champion:** TT Herefords, Connell, Wash., Pruett Wray, Phoenix, Ariz., on RW Domino 0008 ET, 9/22/79 by CH Domino 063. **Calf champion:** Clarke Herefords, Medicine Lodge, on Mo Le Arthur 054, 9/16/80 by JC Mo Le 14F 719. **Reserve calf champion:** Lonker Herefords, Medicine Lodge, on LH 857 Domino 8085, 10/3/80 by CL1 Domino 867.

Females. Grand and yearling champion: Millcreek Herefords, Alma, on PW Miss McArth, 4/1/80 by T.T. Mac 8-75T. **Reserve grand and calf champion:** Bermuda Hill Farm, Orlando, Okla., on JCB Dominette 0857, 10/9/80 by BB Mark Domino 704. **Reserve yearling champion:** Rusk Ranch, Sun City, on RR L1 Dominett 60601, 5/2/80 by WCF L1 Domino 4293. **Reserve calf champion:** J5 Herefords and Jodi Jamison, Lindsborg, on JA L1 Dominette 0396, 10/1/80 by L1 Domino 75901.

Groups. Champion pen: Millcreek Hereford Ranch. **Reserve champion pen:** Clarke Herefords.

—JAY PURCHASE

HEADQUARTERS—Fort Worth, Texas, is the new headquarters for the Texas Longhorn Breeders Assn. of America, representing 300 members in 48 states and 40,000 registered cattle.

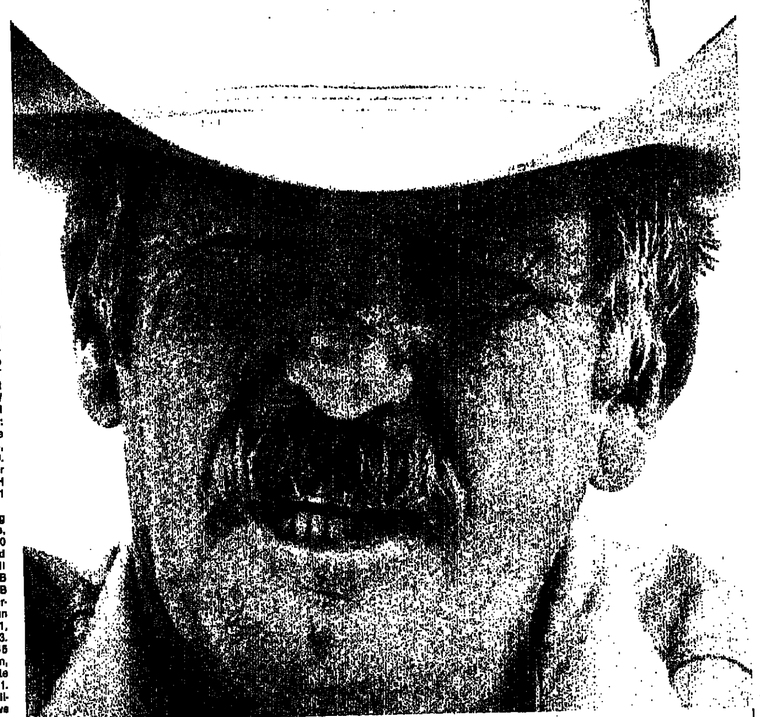

You sure made a believer out of me!

"I sold 40 heifers and 4 good bulls to a rancher from Enterprise, Oregon, and another 8 head in a different deal to a fellow from Mount Vernon, Oregon. I know they found me through the ads in WLJ/Monthly because I asked them. You sure made a believer out of me." — Doy Reidhead, Holbrook, Arizona.

Doy Reidhead runs 2,100 cows in some of the roughest country Arizona has to offer. He's been breeding quality Beefmasters since 1969. His recent ads in WLJ/Monthly helped him sell his stock into Oregon . . . we can help you sell your stock throughout the West.

Contact your Field Editor today . . . he'll show you how.

Western **Livestock** Journal
400 Livestock Exchange Bldg.
Denver, CO 80216
303/623-2800
The Magazine for Western Stockmen